

ROAD ACCIDENTS IN INDIA - 2015



सत्यमेव जयते

GOVERNMENT OF INDIA
MINISTRY OF ROAD TRANSPORT & HIGHWAYS
TRANSPORT RESEARCH WING

NEW DELHI

www.morth.nic.in

TEN GOLDEN RULES FOR ROAD SAFETY

1. **STOP OR SLOW DOWN** : Allow pedestrians to cross first at uncontrolled zebra crossings.
2. **BUCKLE UP** :So that your family and you are safe in the car. Seat Belts reduce the chances of death of a car occupant in accidents.
3. **OBEY TRAFFIC RULES AND SIGNS** :To prevent road accidents.
4. **OBEY SPEED LIMITS** :For your own safety and that of others. In residential areas and market places, ideal speed should be 20 kmph and the maximum speed limit is 30 kmph.
5. **KEEP VEHICLE FIT** : To prevent breakdown and accidents on road.
6. **NEVER USE MOBILE WHILE DRIVING** :To avoid distractions that largely lead to accidents.
7. **WEAR HELMET** : To protect your head while riding a two wheeler. A good quality helmet reduces the chances of severe head injury.
8. **NEVER DRIVE DANGEROUSLY** :To ensure your own safety and that of other road users.
9. **BE COURTEOUS** : Share the road with all and be considerate. Never rage on the road.
10. **NEVER MIX DRINKING AND DRIVING** : Be Responsible... Don't drink whiledriving.

ROAD ACCIDENTS IN INDIA

2015



सत्यमेव जयते

GOVERNMENT OF INDIA
MINISTRY OF ROAD TRANSPORT & HIGHWAYS
TRANSPORT RESEARCH WING

I.D.A. BUILDING, JAMNAGAR HOUSE,
NEW DELHI-110 001

[Tel:011-23389017](tel:011-23389017), 23389482, 23384160

Website:www.morth.nic.in



सत्यमेव जयते

संजय मित्रा
SANJAY MITRA

सचिव

SECRETARY

भारत सरकार

GOVERNMENT OF INDIA

सड़क परिवहन और राजमार्ग मंत्रालय

MINISTRY OF ROAD TRANSPORT & HIGHWAYS

FOREWORD

It is my privilege to present the annual report of the TRW on "Road Accidents in India – 2015". As in the past, this volume too is an authoritative presentation of relevant data concerning road accidents in the country.

2. Road accidents are now globally recognized as a serious public health problem. The problem is much more serious in our country where close to 5,00,000 road accidents caused nearly 1,46,000 deaths and left more than thrice that number injured. As a signatory to the Brasilia declaration, we are committed to halve the load of fatalities by the year 2020.

3. This Ministry has taken up the mission in all seriousness. Rs. 6 billion have been earmarked during 2016-17 for the remediation of road engineering defects; more than 700 black spots – points with five or more deaths during the previous year have been identified, a road safety audit programme is being grounded, a dedicated institutional structure will be operationalized during this year itself and a slew of legislative amendments in the Central Motor Vehicles Act have been planned through the aegis of the Group of Transport Ministers to strengthen the enforcement aspect.

4. The Hon'ble Minister has written to the individual MPs in whose constituencies the black spots have been identified, seeking their involvement and cooperation. Efforts are being made to incorporate road safety issues in school curricula. A country-wise NGO support group has been set up. A comprehensive programme for enhanced driver training is being rolled out. Almost all States have established nodal agencies for this purpose.

5. Much more needs to be done. The Ministry and the TRW would appreciate if this compilation is used to analyze the trends and to evolve clear-cut policy responses.

NEW DELHI
23-5-2016

Sanjay Mitra
(SANJAY MITRA)



सत्यमेव जयते

KIRTI SAXENA

SENIOR ADVISER (TRW)

Telefax : 011-23389017

भारत सरकार

Government of India

सड़क परिवहन एवं राजमार्ग मंत्रालय

Ministry of Road Transport & Highways

परिवहन अनुसंधान विभाग

(Transport Research Wing)

आई.डी.ए. बिल्डिंग, जामनगर हाऊस

शाहजहाँ रोड, नई दिल्ली-110 011

I.D.A. Building, Jamnagar House

Shahjahan Road, New Delhi-110 011

PREFACE

Transport Research Wing (TRW) of the Ministry of Road Transport & Highways being the nodal agency for providing information/data on various aspects of road and road transport sector brings out every year report on 'Road Accidents in India'. The present issue 'Road accidents in India', 2015 provides information on various facets of road accidents in the country during the calendar year 2015, which includes recent and long-term trends; normalized indicators of road accidents, injuries and fatalities; the details of top 13 States in terms of road accidents, persons killed and persons injured; severity of road accidents, injuries and deaths in Millions Plus Cities; accidents in terms of classification of roads; spatial distribution of road accidents (urban vis-à-vis rural); accidents bifurcated in terms of involvement by vehicle type; time of occurrence of road accidents; age profile of road accident victims (other than drivers); causes of road accidents; international comparisons; road safety initiatives by the Government of India etc.

Information contained in this publication is collected from the Police Headquarters of the various States/U.Ts and Million Plus Cities in India through specific designated nodal officers (DGP/ADGP) Crime, ADGP (Traffic), Director (State Crime Record Bureau) in a 19 items format devised under Asia Pacific Road Accident Data (APRAD), project of the United Nations Economic and Social Commission for the Asia and the Pacific (UNESCAP).

I am specially thankful to the police (traffic) personnel of all States/U.Ts who have provided timely data/information to the Transport Research Wing. I wish to place on record my deep appreciation of the outstanding support and cooperation provided by officers and staff of the TRW who have contributed in improving and completing this report.

I hope that the analysis of various facets and dimensions of road accidents and resultant deaths and injuries, as brought out in this publication, would be useful to policy makers, academicians, civil society organization and all other stakeholders associated with road safety.

Kirti Saxena

(Kirti Saxena)

Senior Adviser (TRW)

New Delhi

23 May, 2016

List of Contents

S.No.	Title	Page No.
1.	Executive Summary	1-5
2.	Section - I Accidents on Indian Roads – 2015	6-8
3.	Section - II Normalized Indicators of Road Accidents, Injuries & Fatalities: All India Averages	9-12
4.	Section - III Inter State comparison of Top Thirteen States	13-16
5.	Section – IV Type of Road Accidents	17-18
6.	Section–V Road Accidents, Deaths, Injuries and Severity in Million Plus Cities	19-21
7.	Section – VI Accidents, Deaths and Injuries in terms of classification of Roads	22-23
8.	Section – VII Month-Wise Classification of Accidents	24
9.	Section -VIII Time of Occurrence of Road Accidents	25
10.	Section – IX Spatial Distribution of Road Accidents(Urban vis-a-vis Rural)	26
11.	Section - X Based on Accidents classified in terms of Involvement by Vehicle type	27-29
12.	Section - XI Nature and Causes of Road Accidents	30-32
13.	Section –XII Classification based on Age of Vehicles	33
14.	Section – XIII Classification based on Age of Persons Killed (Gender wise) in Road Accidents	34
15.	Section – XIV Age profile of Road Accident victims (Passengers and drivers)	35
16.	Section – XV Accidents based on classification of Junction Type	36
17.	Section – XVI Accidents at Traffic/ Police Controlled Areas	37
18.	Section – XVII Classification based on Persons Driving the Vehicle and Type of Licence	38-39
19.	Section - XVIII International Comparison	40-41
20.	Section- XIX Road Safety Initiatives by the Government of India.	42-49

List of Charts

Chart No.	Name of Charts	Page No.
1.1	Compound Annual Growth Rate 1994-2004 and 2005-2015	7
1.2	Total number of Road Accidents, Persons Killed & Persons Injured during 2005-2015	8
2.1	Total number of Road Accidents, per lakh population(1970-2015)	9
2.2	Number of Road Accidents per Ten Thousand Vehicles (1970-2013)	10
2.3	Number of Road Accidents per Ten Thousand Kilometres of Road Length (1970-2013)	10
2.4	Number of Persons Killed per lakh population(1970-2015)	11
2.5	Number of Persons Killed per Ten Thousand Vehicles (1970 – 2013)	11
2.6	Number of Persons Killed per Ten Thousand Kilometres of Road Length (1970-2013)	12
3.1	Percentage Share in Total Number of Road Accidents, 2015	14
3.2	Percentage Share in Total Number of Persons Killed in Road Accidents, 2015	15
3.3	Percentage Share in Total Number of Persons Injured in Road Accidents, 2015	16
4.1	Severity of Road Accidents across States/UTs during 2015	18
5.1	Accident Severity in Million Plus Cities 2015	21
6.1	Percentage Share of Accidents, Persons Killed & Injured as per Road Classification (2015)	23
7.1	Month - Wise Total Number of Accidents (2015)	24
7.2	Month - Wise Total Number of Persons Killed in Road Accidents (2015)	24
7.3	Month - Wise Total Number of Persons Injured in Road Accidents (2015)	24
8.1	Distribution of Total No. of Road Accidents as per time of Occurrence: 2015	25
9.1	Total Accidents, Persons Killed and Injured in Urban & Rural Areas (2015)	26
10.1	Per cent Share in Total Road Accidents by Type of Motor Vehicle Involved : 2015	28
10.2	Percentage share in total road accidents, persons killed and injured due to Non-Motorised vehicles : 2015	28
10.3	Total Number of Persons Killed in Road Accidents in terms of Road User Categories: 2015	29
11.1	Causes of Road Accidents: 2015	31
12.1	Accidents classified according to the Age of Vehicles (2015)	33
13.1	Age of Persons (Gender-wise) killed in road accidents (2015)	34
14.1	Age Profile of Road Accidents Victims (Passengers as well as Drivers)	35
15.1	Accidents Classified according to Type of Junctions (2015)	36
16.1	Accidents at Various Traffic Controlled Areas (2015)	37
17.1	Accidents classified based on Persons Driving the Vehicles	38
17.2	Accidents classified based on Type of Licence	39
18.1	Country-wise Number of Persons Killed per 100,000 Population	40

List of Tables

S.No.	Tables	Page No.
1	Table 1.1 : Road Accident Parameters: 2014 and 2015	6
2	Table 1.2: Number of Road Accidents and Number of Persons affected: 2005-2015	7
3	Table 3.1: Top 13 States: Share in Total Number of Road Accidents (in %) during the calendar year 2015	13
4	Table 3.2: Top 13 States: Share in Total Number of Persons Killed in Road Accidents (in %) in 2015	14
5	Table 3.3: Top 13 States: Share in Total Number of Persons Injured in Road Accidents (in %) in 2015	15
6	Table 5.1 : Percentage Share of 50 Million Plus Cities in Road Accidents, 2015	19
7	Table 5.2 : Road Accident Profile of Million Plus Cities (2015)	20
8	Table 6.1 : Percentage Share of National Highways, State Highways and Other Roads in Total Road Accidents, Persons Killed and Injured: 2005 to 2015	22
9	Table 6.2 : Number of Accidents, Persons Killed & Injured as per Road Classification (2015)	23
10	Table 7.1: Month-Wise classification of Accidents	24
11	Table 8.1 : Road Accidents as per the Time of Occurrence(2015)	25
12	Table 9.1 : Total Accidents, Persons Killed and Injured in Rural & Urban Areas during 2015	26
13	Table 10.1: Total number of Accidents, Persons killed and Injured based on the involvement by vehicle type	27
14	Table 11.1: Accidents classified according to Causes: 2015	30
15	Table 12.1 Total number of Accidents, Persons killed and Injured based on Age of Vehicles (2015)	33
16	Table 13.1: Age of Persons Killed (Gender wise) during 2015	34
17	Table 14.1: Age Profile of Road Accidents Victims (Passengers as well as Drivers)	35
18	Table 15.1 Total number of Accidents, Persons killed and Injured based on Junction Type (2015)	36
19	Table 16.1 : Total Number of Road Accidents at various Traffic Controlled Areas	37
20	Table 17.1 : Total Number of Road Accidents Classified based on Persons Driving the Vehicle	38
21	Table 17.2 : Total Number of Road Accidents Classified based on Type of Licence	39
22	Table 18.1: Cross Country Comparison of Incidence of Road related Deaths and Injury Accidents in 2013	41

Annexures

Annexure Number	Name of Annexures	Page Nos.
I.	Road Accidents, Persons Killed and Injured: 1970-2015	50
II.	Month-wise Total Number of Accidents, Persons killed and Injured during 2015	51-53
III.	Total Number of Road Accidents in India: 2012 to 2015	54
IV.	Total Number of Persons Killed in Road Accidents in India: 2012 to 2015	55
V.	Total Number of Persons Injured in Road Accidents in India: 2012 to 2015	56
VI.	Type of Road Accidents in States/ UTs in 2015	57
VII.	Severity of Road Accidents in India (State/UT-wise): 2012 to 2015	58
VIII.	Total Number of Fatal Road Accidents in States/UTs: 2012 to 2015	59
IX.	Total Number of Persons Injured (Grievous and Minor) during the calendar year 2015	60
X.	Total number of Accidents, Persons Killed and Injured in Road Accidents in Urban and Rural areas 2015	61
XI.	Fatal accidents in Rural and Urban area	62
XII.	Total Number of Road Accidents on National Highways: 2012 to 2015	63
XIII.	Total Number of Persons killed in Road Accidents on National Highways: 2012 to 2015	64
XIV.	Total Number of Persons Injured in Road Accidents on National Highways: 2012 to 2015	65
XV.	Total Number of Road Accidents on State Highways: 2012 to 2015	66
XVI.	Total Number of persons killed in Road Accidents on State Highways: 2012 to 2015	67
XVII.	Total Number of Persons Injured in Road Accidents on State Highways: 2012 to 2015	68
XVIII.	Total Number of Road Accidents, Persons killed and Injured on Other Roads during the calendar year 2015	69
XIX.	Accidents classified according to Type of Location during the calendar year 2015	70-72
XX.	Road Accidents as per the Time of Occurrence	73
XXI.	Percentage Share in Total Registered Motor Vehicles in India as on 31 st March, 2013	74
XXII.	Accidents classified according to Weather Condition during the calendar year 2015	75-76

XXIII.	Total number of Road Accidents in India classified according to Type of Vehicles and Objects primarily responsible 2015	77
XXIV.	Total number of Accidents, Persons killed and Injured by Non-Motorized Vehicle	78
XXV.	Accidents classified according to Age of Vehicles	79
XXVI.	Accidents classified according to Nature of Accidents	80-81
XXVII.	Total number of Road Accidents in India Classified according to Cause of Accidents	82-84
XXVIII.	Persons killed in Road Accidents (Gender-wise) according to classification of age (Drivers as well as Passengers)	85-86
XXIX.	Accident Victims (Drivers and Passengers)killed according to classification of age	87
XXX.	Accidents classified according to Educational Qualifications of Drivers	88
XXXI.	Accidents, Persons killed and Injured according to type of Manoeuvre	89-91
XXXII.	Accidents classified according to Responsibility of Driver	92-95
XXXIII.	Accidents classified according to Vehicular Defect	96
XXXIV.	Number of Accidents, Persons killed and Injured by Commercial Vehicle or Non-Commercial Vehicles	97
XXXV.	Accidents caused due to Over-loading/ Over-Crowding/ Load Protruding	98
XXXVI.	Male and Female Persons killed in Road Accidents in terms of road User Categories	99-100
XXXVII.	Total Number of Persons killed in Road Accidents in terms of road User Categories	101
XXXVIII.	Accidents classified according to Road Condition	102-106
XXXIX.	Accidents classified according to Road Features	107
XL.	Accidents classified according to Type of Junctions	108-109
XLI.	Accidents classified according to Type of Traffic Control	110
XLII.	Owner of type of Vehicles and Type of Licence	111
XLIII.	Total Number of Road Accidents, Killed & Injured in Million Plus Cities	112

EXECUTIVE SUMMARY

1. India is a signatory to Brasilia Declaration and is committed to reduce the number of road accidents and fatalities by 50 per cent by 2020.
2. However, with one of the highest motorization growth rate in the world accompanied by rapid expansion in road network and urbanization over the years, our country is faced with serious impacts on road safety levels.
3. The total number of road accidents increased by 2.5 per cent from 4,89,400 in 2014 to 5,01,423 in 2015. The total number of persons killed in road accidents increased by 4.6 per cent from 1,39,671 in 2014 to 1,46,133 in 2015. Road accident injuries have also increased by 1.4 per cent from 4,93,474 in 2014 to 5,00,279 in 2015. The severity of road accidents, measured in terms of number of persons killed per 100 accidents has increased from 28.5 in 2014 to 29.1 in 2015.
4. The analysis of road accident data 2015 reveals that about 1,374 accidents and 400 deaths take place every day on Indian roads which further translates into 57 accidents and loss of 17 lives on an average every hour in our country.
5. About 54.1 per cent of all persons killed in road accidents are in the 15 - 34 years age group during the year 2015.
6. During 2015, thirteen top States namely Tamil Nadu (69,059), Maharashtra (63,805), Madhya Pradesh (54,947), Karnataka (44,011), Kerala (39,014), Uttar Pradesh (32,385), Andhra Pradesh (24,258), Rajasthan (24,072), Gujarat (23,183), Telengana (21,252), Chattisgarh (14,446), West Bengal (13,208) and Haryana (11,174) together accounted for 86.7 per cent of all road accidents in the country. Tamil Nadu has reported the highest number of road accidents.

7. Around 83.6 per cent of all road accidents fatalities occurred in the top thirteen states during 2015. These States are Uttar Pradesh (17,666), Tamil Nadu (15,642), Maharashtra (13,212), Karnataka (10,856), Rajasthan (10,510), Madhya Pradesh (9,314), Andhra Pradesh (8,297), Gujarat (8,119), Telangana (7,110), West Bengal (6,234), Bihar (5,421), Punjab (4,893) and Haryana (4,879), whereas 23,980 accidental deaths had taken place in other States/UTs. In terms of absolute numbers, highest number of deaths had taken place in Uttar Pradesh.

8. During 2015, a total number of 5,00,279 persons were injured in road accidents in our country. Out of these 87.2 per cent were accounted for by the top thirteen states. These states are Tamil Nadu (79,746), Karnataka (56,971), Madhya Pradesh (55,815), Kerala (43,735), Maharashtra (39,606), Andhra Pradesh (29,439), Rajasthan (26,153), Uttar Pradesh (23,205), Telangana (22,948), Gujarat (21,448), Chhattisgarh (13,426), Odisha (11,825) and West Bengal (11,794) . Tamil Nadu reported the highest number of persons injured in road accidents.

9. In 2015, fifty Million Plus Cities accounted for a share of 22.1 per cent in total road accidents in the country, 11.3 per cent in total persons killed in road accidents and 16.4 per cent in total persons injured in road accidents. Mumbai had the highest number of road accidents (23,468) while Delhi had the highest number of deaths (1622) due to road accidents. Accident severity in terms of percentage share of 50 Million Cities was 14.9 per cent in 2015 as against 15.0 per cent in 2014.

10. Drivers' fault has been revealed as the single most responsible factor for road accidents, killings and injuries on all roads in the country over a long period of time. Drivers' fault accounted for 77.1 per cent of total road accidents during 2015 as against 78.8 per cent during 2014. Within the category of drivers' fault, road accidents caused and persons killed due to exceeding lawful speed/over speeding by drivers accounted for a share of 62.2 per cent (2,40,463 out of 3,86,481 accidents) and 61.0 per cent (64,633 out of 1,06,021 deaths) respectively.

However taking into account the total road accidents and total road accident killings, the share of over speeding comes to 47.9 per cent (2,40,463 out of 5,01,423 accidents) and 44.2 per cent (64,633 out of 1,46,133 deaths) respectively.

11. Accidents and deaths caused due to “Intake of alcohol/drugs” within the category of drivers ‘fault’ accounted for 4.2 per cent (16,298 out of 3,86,481 accidents) and 6.4 per cent (6,755 out of 1,06,021 deaths) respectively. However, taking into account the total road accidents and total road accident killings, the share of intake of alcohol/drugs comes to 3.3 per cent (16,298 out of 5,01,423 accidents) and 4.6 per cent (6,755 out of 1,46,133 deaths) respectively.

12. During the calendar year 2015, the total number of hit and run cases was reported as 57,083, which is 11.4 per cent of the total road accidents as compared to 10.9 per cent in 2014. The number of persons killed due to hit and run cases were reported as 20,709 which is 14.2 per cent of total persons killed in total road accidents in 2015 (this is marginally higher than the comparative percentage of 14.0 in 2014).

13. During the year 2015, overloaded vehicles caused 77,116 accidents and 25,199 road accidental deaths. It constituted a share of 15.4 per cent and 17.2 per cent respectively in total road accidents and fatalities in the country.

14. Two Wheelers accounted for a highest share in total road accidents and next to it was the share of the group of Cars, Jeeps & Taxis in 2015 as reported by the States/UTs. Share of two wheelers in total road accidents has increased continuously from 26.3 per cent in 2013 to 27.3 per cent in 2014 and 28.8 per cent in 2015. Next to two wheelers, the share of cars, jeeps and taxis has also gone up slightly from 22.2 per cent in 2013 to 22.7 per cent in 2014 and 23.6 per cent in 2015.

15. Out of total road accidents, 28.4 per cent, 24.0 per cent and 47.6 per cent of road accidents took place on National Highways, State Highways and Other Roads

respectively in the country in 2015. National Highways (NHs) accounted for a share of 35.0 per cent in total number of persons killed and 29.1 per cent in total number of persons injured in road accidents during the calendar year 2015. Road accident on National Highways has gone up by 3.2 per cent from 1,37,903 in 2014 to 1,42,268 in 2015. Persons killed on National Highways has also gone up by 7.5 per cent from 47,649 in 2014 to 51,204 in 2015. Only the share of road accident injuries has marginally reduced from 29.9 per cent in 2014 to 29.1 per cent in 2015.

16. The time-slot with highest rate of road accidents was 15:00 to 18:00 hours and 18:00 to 21:00 hours, accounting for a share of 17.5 per cent (87,819) and 17.3 per cent (86,836) respectively in the total road accidents during 2015. During the same slots in 2014, the rate of accidents was 17.3 per cent (84,436) and 17.0 per cent (83,254) respectively.

17. The highest number of road accidents occurred in the month of May (46,247) followed by March (42,842), thus contributing 9.2 per cent and 8.5 per cent of total accidents month wise, respectively throughout the calendar year, 2015. Same was the situation in the previous calendar year(2014), the highest number of road accidents occurred in the month of May (45,404) followed by March (42,524), thus contributing 9.2 per cent and 8.6 per cent of total accidents.

18. Rural areas are more prone to road accidents, accounting for 53.8 per cent of total road accidents during 2015. The percentage of road accident fatalities (61.0 per cent) and injuries (59.1 per cent) were also more in rural areas as compared to the urban areas in the country.

19. The owners of regular licence were involved in more number of accidents 3,96,381(79.1 per cent) followed by holders of learners license 59,435 (11.9 per cent) and drivers without license 45,191(9.0 per cent).

20. Generally speaking, traffic junctions are accident prone areas. About 49 per cent of total accidents took place on the junctions itself during the calendar year 2015 as against 57 per cent reported during 2014.

Section I: Accidents on Indian Roads - 2015

1. Introduction

Road accidents are an outcome of the interplay of various factors, some of which are the length of road network, vehicle population, human population and adherence/enforcement of road safety regulations etc. Road accident causes injuries, fatalities, disabilities and hospitalization with severe socio economic costs across the country. Consequently, road safety has become an issue of concern both at national and international level. The United Nations has rightly proclaimed 2011-20 as the Decade of Action on Road Safety. India is also signatory to Brasilia Declaration and is committed to reduce the number of road accidents and fatalities by 50 per cent by 2020.

2. Recent Trends

The total number of road accidents increased by 2.5 per cent from 4,89,400 in 2014 to 5,01,423 in 2015. The total number of persons killed increased by 4.6 per cent from 1,39,671 in 2014 to 1,46,133 in 2015. Road accident injuries have also increased by 1.4 per cent from 4,93,474 in 2014 to 5,00,279 in 2015. Accident severity (number of persons killed per 100 accidents) has gone up from 28.5 in 2014 to 29.1 in 2015. The analysis of road accident data 2015 reveals that about 1374 accidents and 400 deaths take place every day on Indian roads. It further reveals that 57 accidents take place and 17 lives are lost every hour on an average in road accidents in our country. A comparative scenario of 2014 and 2015 is depicted in Table 1.1.

Table 1.1 : Road Accident Parameters: 2014 and 2015			
Parameter	2014	2015	% change over previous year
Total Accidents in the country	4,89,400	5,01,423	2.5
Total number of Persons Killed in the country	1,39,671	1,46,133	4.6
Total number of Persons Injured in the country	4,93,474	5,00,279	1.4
Accident Severity*	28.5	29.1	2.1
* No. of persons killed per 100 accidents			

The total number of road accidents per lakh population increased in the country from 39.5 in 2014 to 40.0 in 2015. Similarly number of persons killed and injured per lakh population also increased from 11.3 to 11.7 per cent and 39.8 to 39.9 respectively in 2015.

3. Long-term Trends

The Compound Annual Growth Rate (CAGR) of number of road accidents as well as the number of persons injured in the country during the decades 1994 -2004 and 2005-2015 declined from 2.8 per cent to 1.3 per cent and from 4.1 per cent to 0.7 per cent respectively. However, the CAGR in respect of the number of road accident fatalities, increased from 3.7 per cent to 4.4 per cent during the same period. This is depicted in Chart 1.1 .

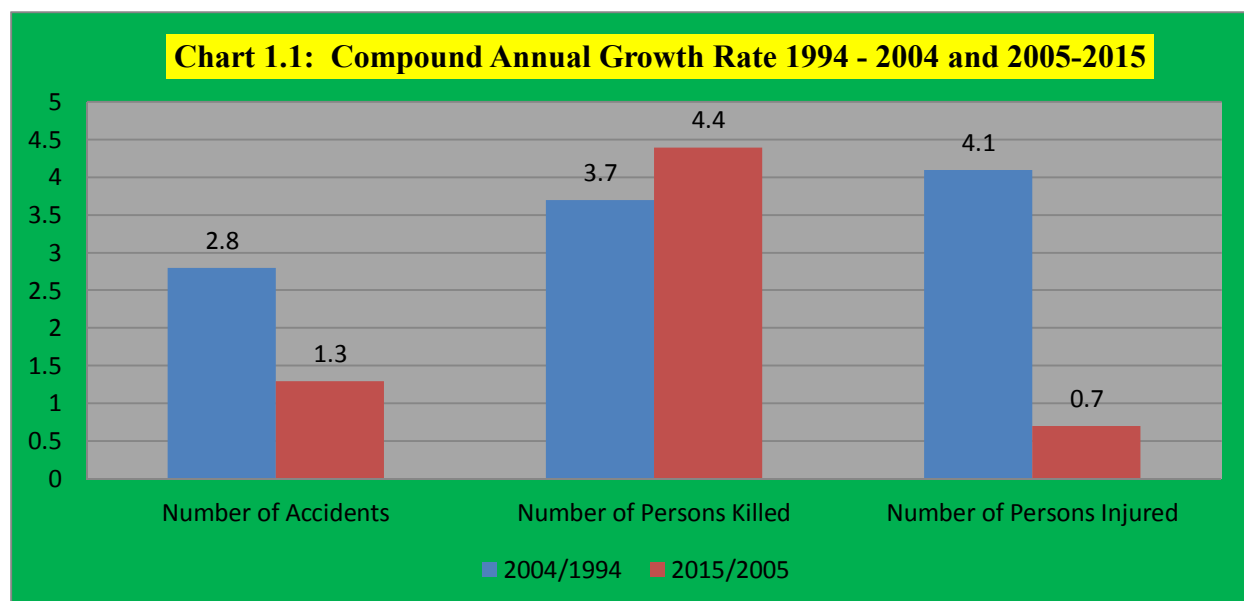

4. Profile of Road Accidents

During 2015, a total of 5,01,423 road accidents were reported by all States/Union Territories. Of these 26.3 per cent (1,31,726) were fatal accidents. The number of persons killed in road accidents were 1,46,133 i.e an average of one fatality per 3.4 accidents. The number of road accidents, road accident fatalities and persons injured in road accidents in India during 2005 to 2015 is shown in Table 1.2 and also depicted in Chart 1.2.

Table 1.2: Number of Road Accidents and Number of Persons affected: 2005-2015					
Year	Number of Accidents		Number of Persons		Accident Severity*
	Total	Fatal	Killed	Injured	
2005	4,39,255	83,491 (19.0)	94,968	465,282	21.6
2006	4,60,920	93,917 (20.4)	105,749	496,481	22.9
2007	4,79,216	1,01,161 (21.1)	114,444	513,340	23.9
2008	4,84,704	1,06,591 (22.0)	119,860	523,193	24.7
2009	4,86,384	1,10,993 (22.8)	125,660	515,458	25.8
2010	4,99,628	1,19,558 (23.9)	134,513	527,512	26.9
2011	4,97,686	1,21,618 (24.4)	1,42,485	5,11,394	28.6
2012	4,90,383	1,23,093 (25.1)	1,38,258	5,09,667	28.2
2013	4,86,476	1,22,589(25.2)	1,37,572	4,94,893	28.3
2014	4,89,400	1,25,828(25.7)	1,39,671	4,93,474	28.5
2015	5,01,423	1,31,726(26.3)	1,46,133	5,00,279	29.1

Source: Information supplied by States/UTs (Police Departments).
 Figures within parentheses indicate share of fatal accidents to total accidents.
 * Accident Severity : Number of persons killed per 100 accidents

It is clear from Table 1.2 that over the years 2005 to 2015, total number of road accidents, killings and injuries have increased by 14.2 per cent, 53.9 per cent and 7.5 per cent respectively. The number of road accident killings have been increased alarmingly over the years 2005 to 2015. The proportion of fatal accidents in total road accidents has consistently increased since 2005 from 19.0 per cent to 26.3 per cent in 2015. The severity of road accidents, measured in terms of persons killed per 100 accidents has also increased from 21.6 to 29.1 in 2015.

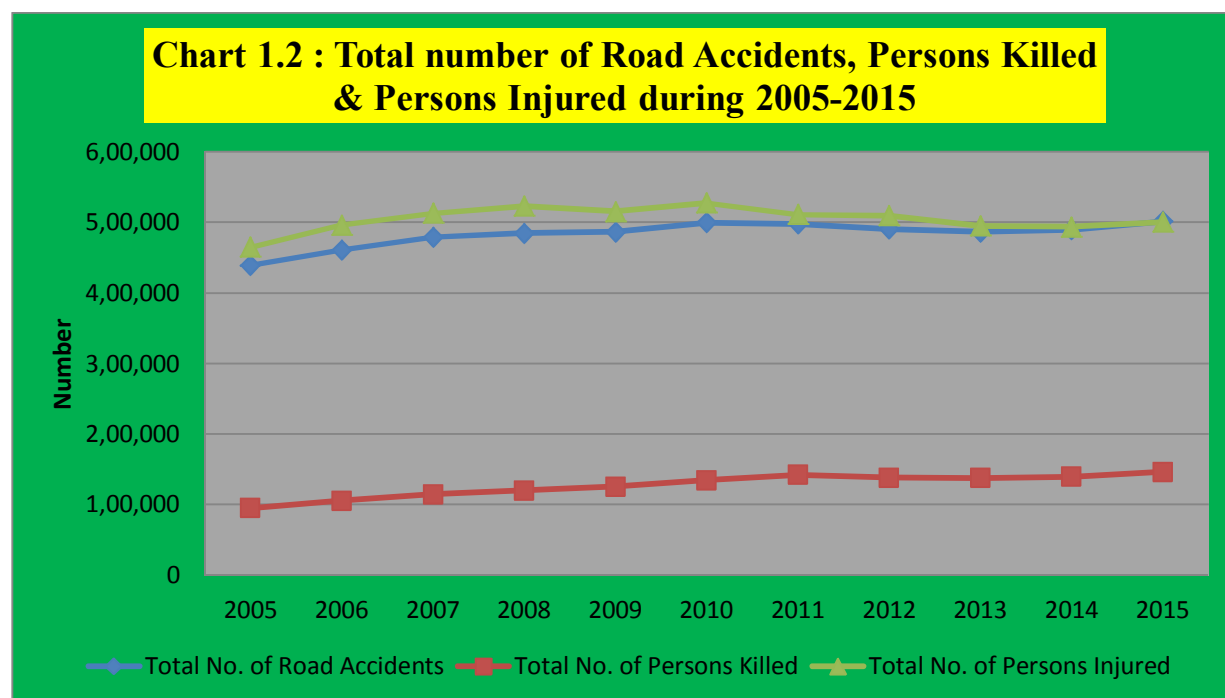

A detailed State/UT wise analysis of (a) number of accidents, number of persons killed and injured ; (b) share of each state in total number of road accidents; (c) number of accidents per lakh population; (d) number of accidents per ten thousand motor vehicles and (e) per ten thousand kilometers of road length are given at Annexures III, IV and V respectively.

Section II: Normalized Indicators of Road Accidents, Injuries & Fatalities: All India Averages

To get an appropriate measure of incidence of accidents, normalized/standardized accident rates for India have been worked out in terms of number of road accidents, killings and injuries (a) per lakh persons, (b) per ten thousand motor vehicles and (c) per ten thousand kilometers of the road length. Some of the broad trends at the all-India level are summarized below.

- a. Chart 2.1 indicates the increase in the number of accidents per lakh population from 21.2 in 1970 to 22.8 in 1980 followed by a sharp increase in 1990 to 33.8. Between 2000 and 2005, the figures fluctuated in the range of 38.6 to 40.1 ; increasing to above 42 (2007 and 2008); a slight dip to 41.9 in 2009 followed by a rise to 42.5 in 2010. Between 1970 and 2010, number of accidents per lakh population increased by more than 2 times . Between 2011 to 2014 there was a decline from 41.1 in 2011 to 39.5 in 2014 with a marginal increase in 2015 to 40 (details at Annexure-I).

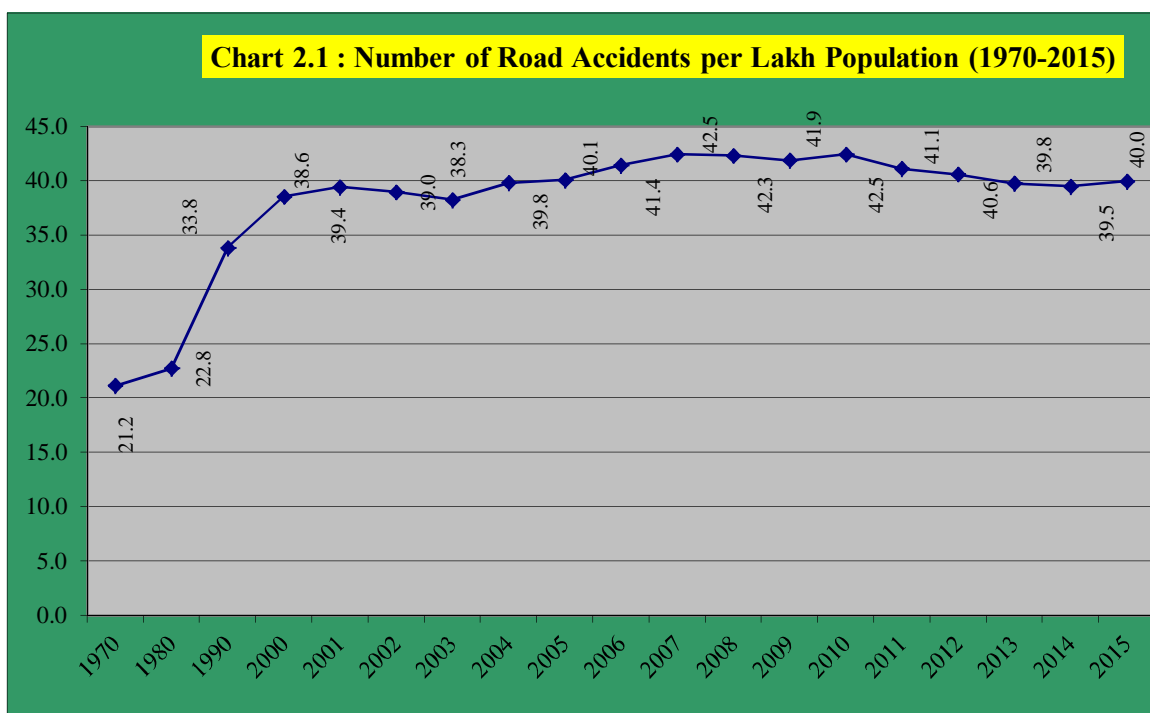

- b. A significant decline in the number of accidents per ten thousand motor vehicles is discernible from 814 in 1970 to about 27 in 2013. This is depicted in Chart 2.2.

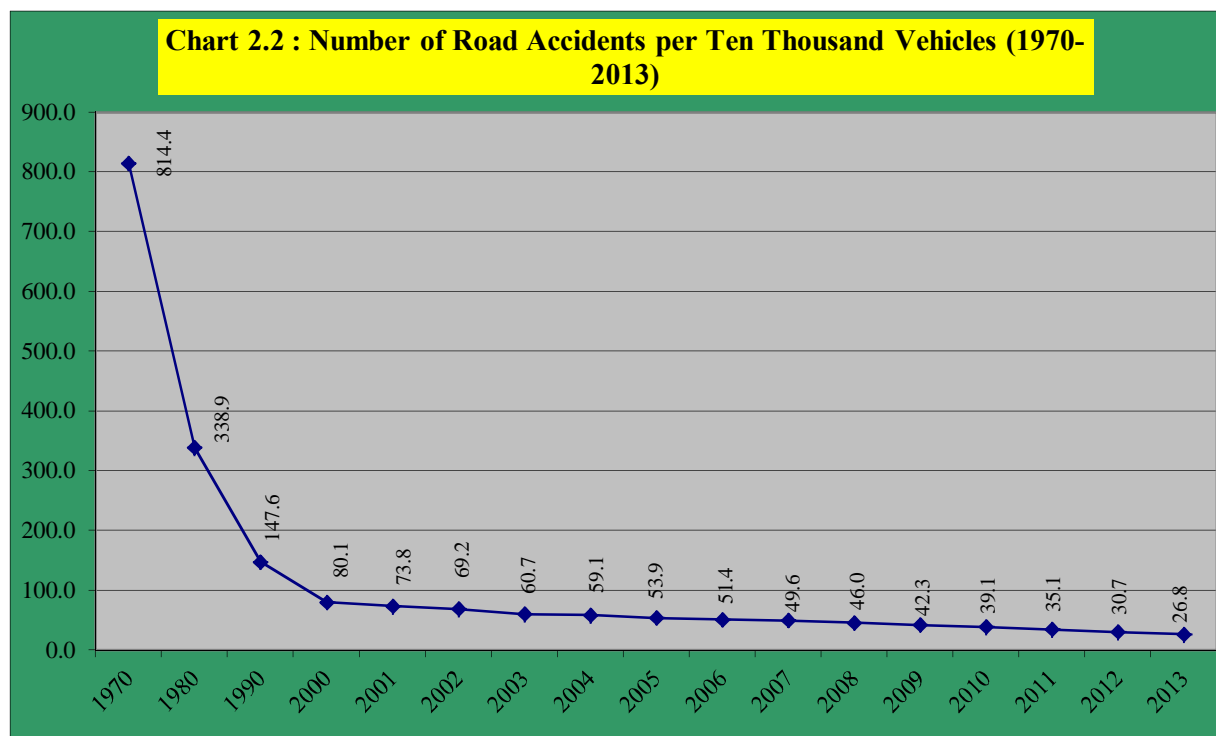

- c. The trend in the number of accidents per ten thousand kilometers of the road length shows that the number of accidents increased from 960 in 1970 to 1,027 in 1980; peaked to 1,424 in 1990; but declined thereafter fluctuating within a band of 1177 to 930 per ten thousand kilometers from 2000 to 2013. This is shown in Chart 2.3.

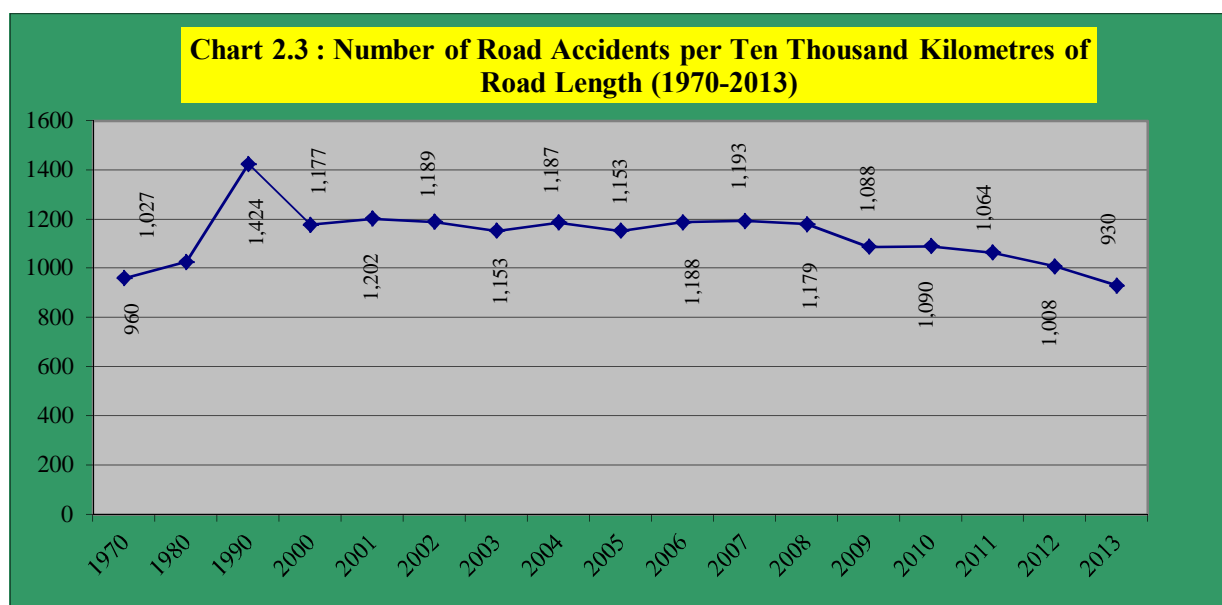

- d. The number of persons injured per lakh population increased more than three folds from 13.0 in 1970 to 44.8 in 2010. However, there was a decline from 42.3 to 39.8 during 2011 to 2014, but again marginally increased to 39.9 in 2015.
- e. The number of Persons killed per lakh population increased four fold from 2.7 in 1970 to 11.8 in 2011, fluctuating between 11.8 to 11.7 during the period 2012 to 2015. This is depicted in Chart 2.4. Exposure of population to road accidents leading to deaths and

injuries largely depend on the amount of travel undertaken, number of trips, the distance travelled, or time in the road environment, number of motor vehicles and the amount of motorized traffic, etc.

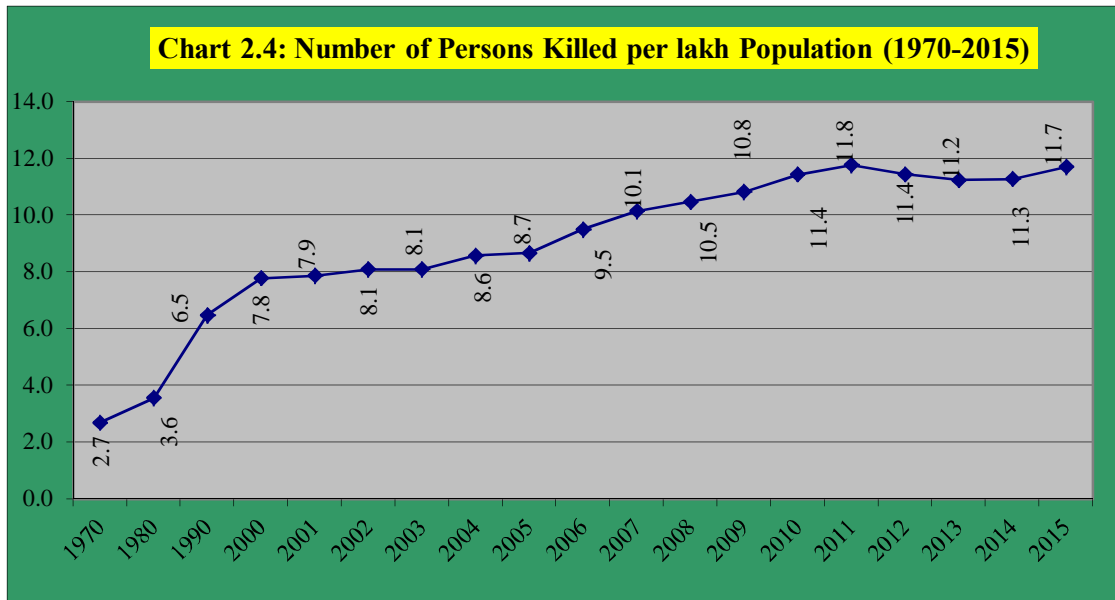

- f. There has been a dramatic decline in the number of persons injured and killed per 10,000 vehicles. The number of persons injured per 10,000 vehicles plummeted from 500 in 1970 to about 27 in 2013. It is noteworthy that this parameter has consistently declined since 1996 despite sustained high growth in vehicle population. Similarly, the number of persons killed per 10,000 vehicles in the country also fell from about 104 in 1970 to less than 8 in 2013 as shown in Chart 2.5.

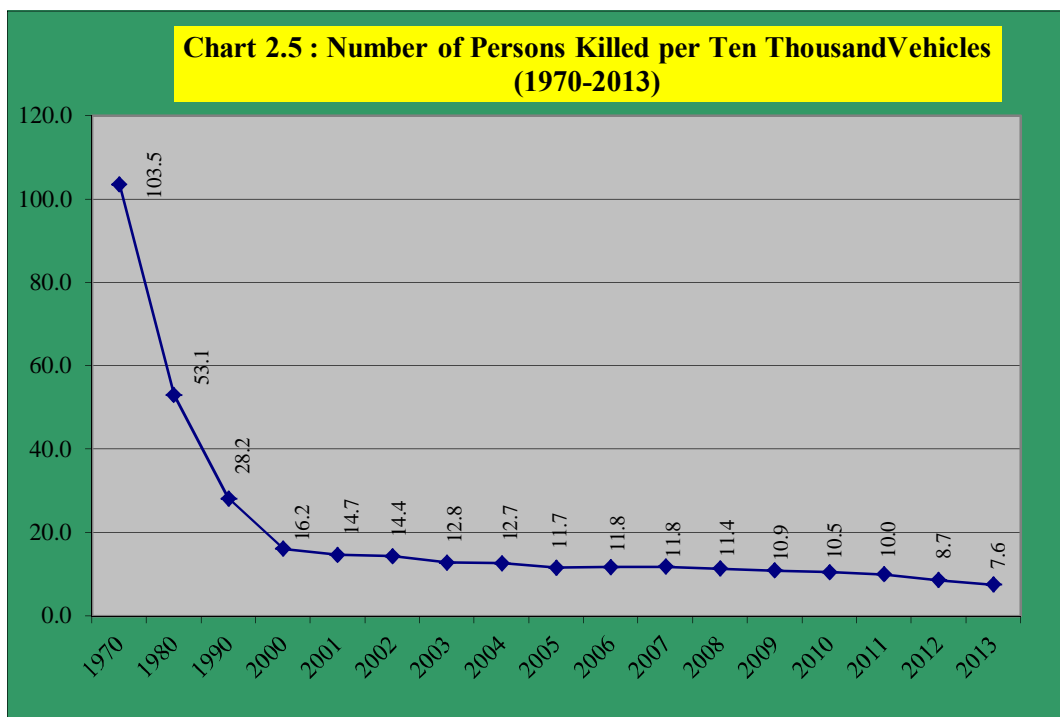

- g. The number of persons killed per ten thousand km of road length has more than doubled since 1970. The design of modern road system exposes vulnerable road users to greater risk of accidents. Lack of foot-paths, cycle tracks, traffic calming measures to reduce speed where non motorized mode of transport blend with motorized traffic, increases the risk of accidents and its severity. These factors have contributed towards increase in road related accidents, injuries and deaths in relation to rise in terms of road length. The numbers of persons injured per ten thousand km of road length rose from 590 in 1970 to 1,283 in 2004, declined from 1,279 in 2006 to 946 in 2013. Similarly persons killed per ten thousand km of road length more than doubled from 122 in 1970 to 305 in 2011 and declined in 2012 from 284 to 263 in 2013 as shown in Chart 2.6. However, both these parameters have undergone ups and downs over the last decade.

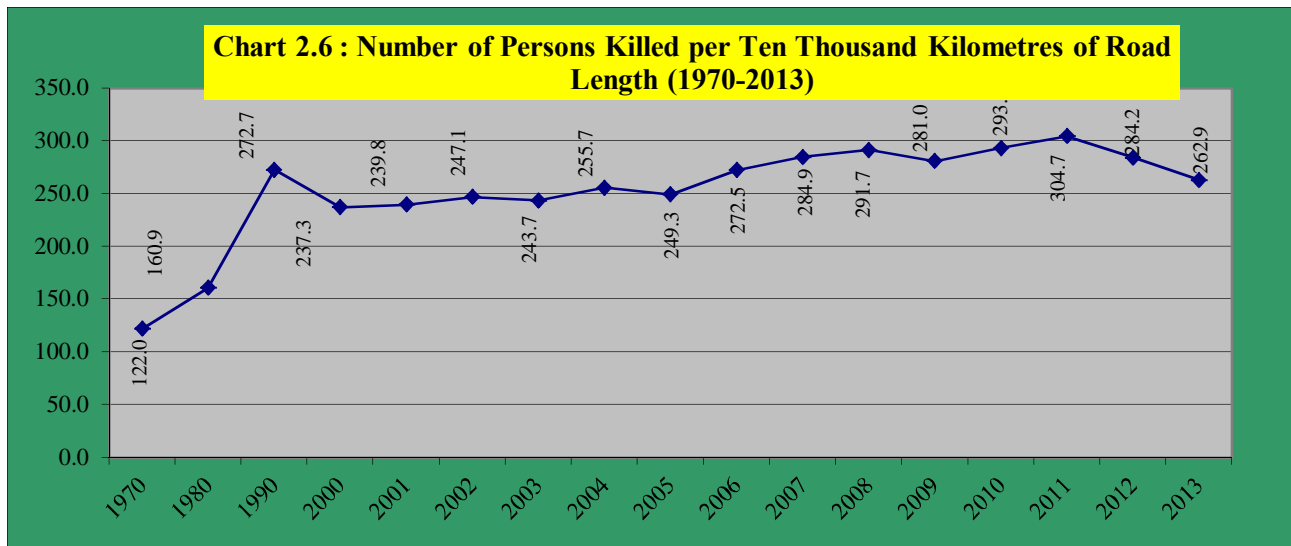

Section III: Inter State Comparison of Top Thirteen States

3.1 As stated in Section I the total number of road accidents and resultant persons killed and injured in the country during 2015 as reported by States/U.Ts were 5,01,423, 1,46,133 and 5,00,279 respectively. The share of top thirteen States in total number of road accidents, persons killed and persons injured in road accidents in the country are provided at Tables 3.1, 3.2 & 3.3 below.

3.2 Number of Road Accidents

A comparison of States which accounted for 86.7 per cent of share in road accidents during the calendar year 2015 (Table - 3.1) reveals that Tamil Nadu stood on top in road accidents in the entire country with a percentage share of 13.8 per cent followed by Maharashtra 12.7 per cent and Madhya Pradesh 11.0 per cent. A comparative view of top 13 States for the calendar year 2015 is depicted in Chart 3.1. Tamil Nadu reported the highest number of road accidents in 2015.

Table 3.1: Top* 13 States: Share in Total Number of Road Accidents (in %) during the calendar year 2015.		
Share of 13 States	86.7	4,34,814
1. Tamil Nadu	13.8	69,059
2. Maharashtra	12.7	63,805
3. Madhya Pradesh	11.0	54,947
4. Karnataka	8.8	44,011
5. Kerala	7.8	39,014
6. Uttar Pradesh	6.5	32,385
7. Andhra Pradesh	4.8	24,258
8. Rajasthan	4.8	24,072
9. Gujarat	4.6	23,183
10. Telangana	4.2	21,252
11. Chhattisgarh	2.9	14,446
12. West Bengal	2.6	13,208
13. Haryana	2.2	11,174
*Top 13 States according to their respective shares in 2015.		

Chart 3.1 : Percentage Share in Total Number of Road Accidents (in %), 2015

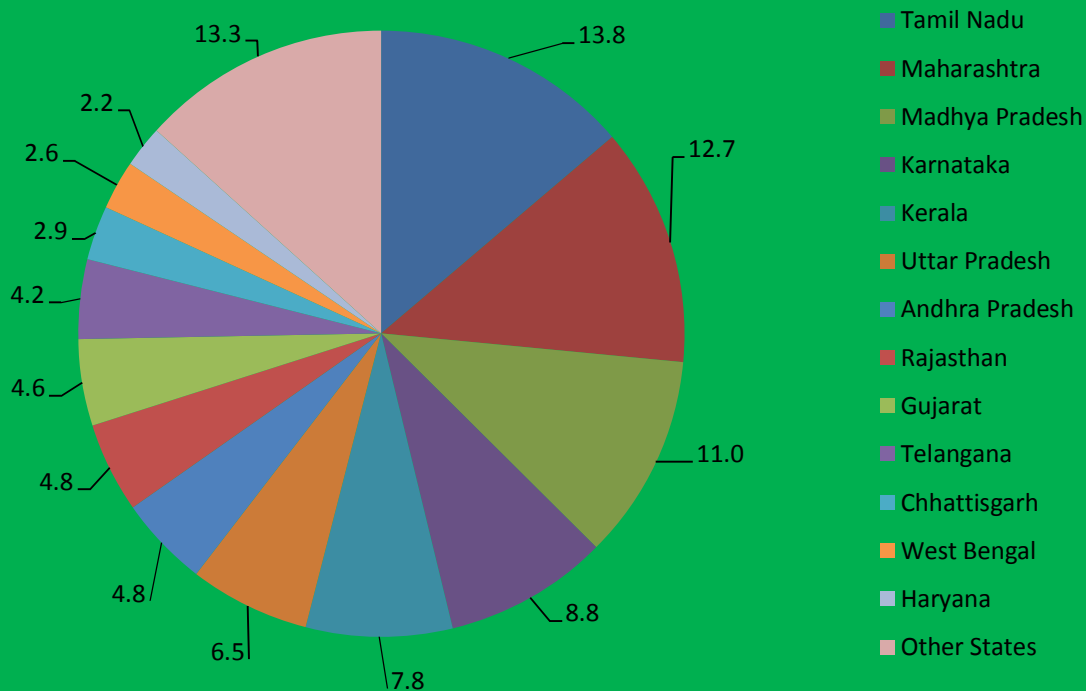

3.3 Number of Persons Killed in Road Accidents

A comparison of States which accounted for 83.6 per cent of share in road accident fatalities during the calendar year 2015 reveals that Uttar Pradesh stood on top in road accident fatalities in the entire country with a percentage share of 12.1 per cent followed by Tamil Nadu 10.7 per cent and Maharashtra 9.0 per cent. A comparative analysis of top 13 States for the calendar year 2015 is tabulated below (Table 3.2) and depicted in Chart 3.2.

Table 3.2: Top* 13 States: Share in Total Number of Persons Killed in Road Accidents (in %) in 2015		
Share of 13 States	83.6	1,22,153
1. Uttar Pradesh	12.1	17,666
2. Tamil Nadu	10.7	15,642
3. Maharashtra	9.0	13,212
4. Karnataka	7.4	10,856
5. Rajasthan	7.2	10,510
6. Madhya Pradesh	6.4	9,314
7. Andhra Pradesh	5.7	8,297
8. Gujarat	5.6	8,119
9. Telangana	4.9	7,110
10. West Bengal	4.3	6,234
11. Bihar	3.7	5,421
12. Punjab	3.3	4,893
13. Haryana	3.3	4,879
*: Top 13 according to their respective shares in 2015		

Chart 3.2: Percentage Share in Total Number of Persons Killed in Road Accidents (in %), 2015

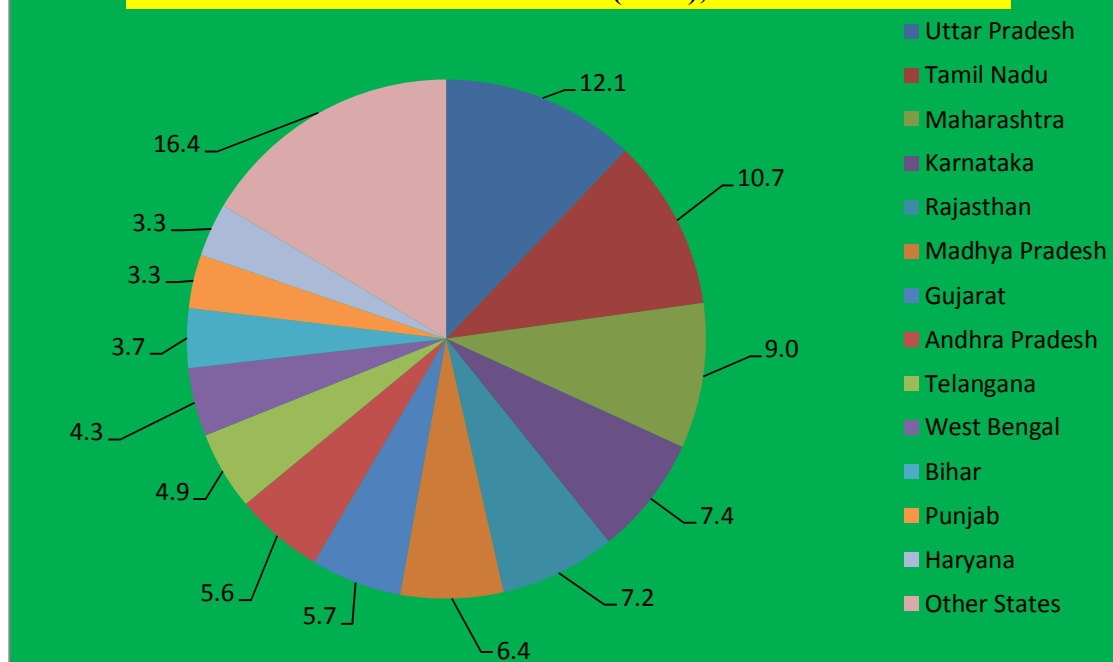

3.4 Number of Persons Injured in Road Accidents

A comparison of States which accounted for 87.2 per cent of share in persons injured in road accident during the calendar year 2015 reveals that Tamil Nadu stood on top in persons injured in road accidents in the entire country with a percentage share of 15.9 per cent followed by Karnataka 11.4 per cent and Madhya Pradesh 11.2 per cent respectively. A comparative analysis of top 13 States for the calendar year 2015 is tabulated below (Table 3.3) and depicted in Chart 3.3.

Table 3.3: Top* 13 States: Share in Total Number of Persons Injured in Road Accidents (in %) in 2015		
Share of 13 States	87.2	4,36,111
1. Tamil Nadu	15.9	79,746
2. Karnataka	11.4	56,971
3. Madhya Pradesh	11.2	55,815
4. Kerala	8.7	43,735
5. Maharashtra	7.9	39,606
6. Andhra Pradesh	5.9	29,439
7. Rajasthan	5.2	26,153
8. Uttar Pradesh	4.6	23,205
9. Telangana	4.6	22,948
10. Gujarat	4.3	21,448
11. Chhattisgarh	2.7	13,426
12. Odisha	2.4	11,825
13. West Bengal	2.4	11,794
*: Top 13 according to their respective shares in 2015		

Chart 3.3 : Percentage Share in Total Number of Persons Injured in Road Accidents (in %), 2015

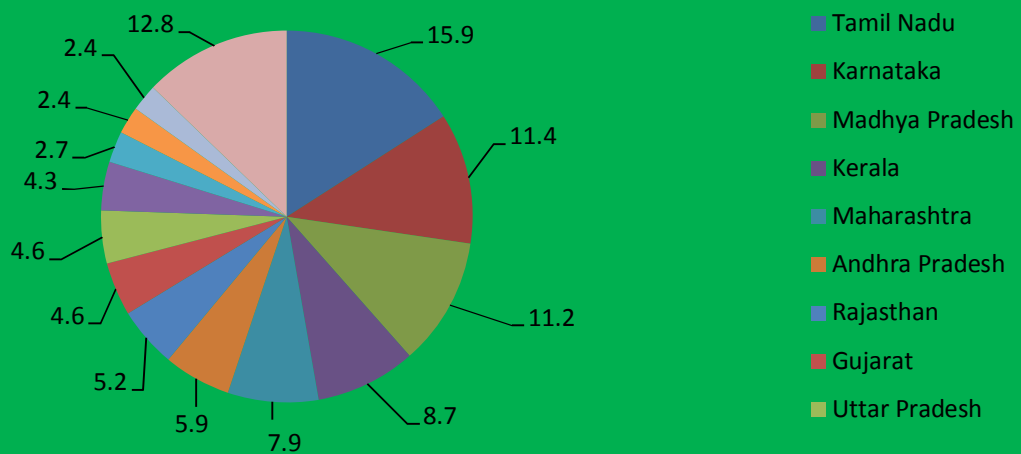

Section IV: Type of Road Accidents

During the year 2015 the state of Uttar Pradesh ranked the highest (15,218) in fatal accidents followed by Tamil Nadu (14,524) and Maharashtra (12,009). Kerala topped in the number of grievous injury accidents to (26,449) followed by Karnataka (14,095) and Maharashtra (14,041). Minor injury accidents were the highest in Tamil Nadu (44,855) followed by Madhya Pradesh (36,690) and Karnataka (15,317). State/UT wise type of road accidents in India is provided in Annexure-VI.

4.1 Severity of Road Accidents

During the year 2015, the highest accident severity (road accident deaths per 100 accidents) was reported in Mizoram (102.9 per cent) followed by Punjab (73.0 per cent) and Dadra & Nagar Haveli (60.9 per cent). The State/UT wise severity of road accidents in India is at Annexure-VII and Chart 4.1

4.2 Accidents classified according to type of Injuries (Grievous Injury and Minor Injury)

During the year 2015 the state of Kerala ranked the highest (29,096) in the total number of persons grievously injured in the country followed by Karnataka (26,501) and Maharashtra (23,363). Persons with minor injuries in road accidents were the highest in Tamil Nadu (70,321) followed by Madhya Pradesh (49,570) and Karnataka (30,470). The total number of grievously injured and minor injured persons in the country during the calendar year 2015 were 1,81,471 and 3,18,808 respectively. The States/UT wise distribution is given at Annexure-IX.

Chart 4.1 : Severity of Road Accidents across States/UTs during 2015

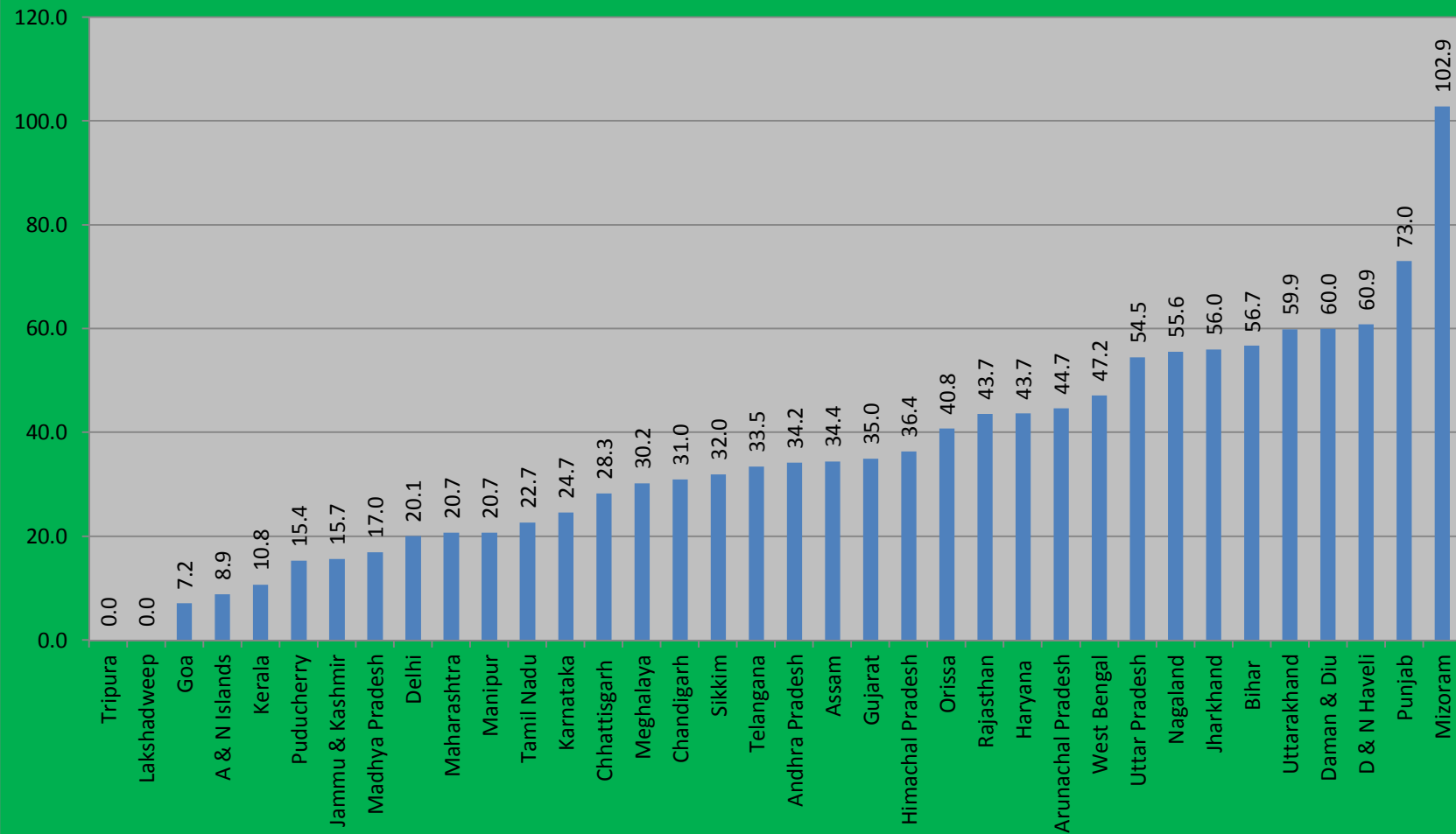

Section V: Road Accidents, Deaths, Injuries and Severity in Million Plus Cities

Out of the 53 Million Plus cities, 50 Million Plus cities reported road accident data for 2015. For the first time in two consecutive years, i.e. 2014 and 2015, there was a decline in the number of road accidents, the number of persons killed and the number of persons injured in road accidents in Million plus Cities. These 50 Million Plus Cities accounted for a share of 22.1 per cent in total road accidents in the country during 2015 as against 22.7 percent in 2014. During 2015, in Million Plus Cities 11.3 per cent persons were killed in road accidents as against 11.9 percent in 2014. Whereas, 16.4 per cent persons were injured in road accidents in the country during 2015 as against 16.8 percent in 2014. This is indicated in Table 5.1. Million Plus city wise details are given in Table - 5.2.

An important accident related parameter is the extent of accident severity (road accident related deaths per 100 accidents). It varies from a low of 2.6 per cent in Mumbai to a high of 66.0 per cent in Amritsar (Table 5.2). The other cities which reported a very high accident severity included Ludhiana (55.4 per cent), Varanasi (47.9 per cent), Asansol - Durgapur (47.1 per cent), Allahabad (47.0 per cent), and Jamshedpur (45.2 per cent). This is depicted in Chart 5.1.

An illustrative table indicating the total number of accidents, persons killed and injured with details of grievous injuries, minor injuries and non-injuries in the 50 Million plus cities is at Annexure ó XLIII.

Table 5.1 : Percentage Share of 50 Million Plus Cities in Road Accidents			
S.no	Accidents/Deaths/Injuries	2014	2015
1	All Accidents	22.7	22.1
2	Fatal Accidents	12.8	12.8
3	Persons Killed	11.9	11.3
4	Persons Injured	16.8	16.4

Out of these fifty Million plus Cities Mumbai reported the highest number of road accidents (23,468) during 2015 as against (22,570) in 2014, while Delhi reported the highest number of deaths (1,622) due to road accidents during 2015 as against 1,671 during 2014.

Accident severity in terms of percentage share of 50 Million Plus cities was 14.9 per cent in 2015 as against 15.0 per cent in 2014. The fatal accidents in terms of percentage remained the same at 12.8 during 2014 and 2015. This is depicted in Table 5.1.

Table 5.2 : Road Accident Profile of Million Plus Cities (2015)						
Sl. No.	Name of Cities	Fatal Accidents	Total Accidents	Killed	Injured	Severity
1	Agra	498	1,143	474	650	41.5
2	Ahmedabad	318	1,837	328	1,722	17.9
3	Allahabad	455	1,019	479	698	47.0
4	Amritsar	94	150	99	89	66.0
5	Asansol - Durgapur	210	446	210	220	47.1
6	Aurangabad	153	654	170	670	26.0
7	Bengaluru	708	4,834	713	4,057	14.7
8	Bhopal	222	3,621	235	2,779	6.5
9	Chandigarh	124	416	129	331	31.0
10	Chennai	859	7,328	886	7,320	12.1
11	Coimbatore	238	1,513	245	1,393	16.2
12	Delhi	1,582	8,085	1,622	8,258	20.1
13	Dhanbad	42	114	48	137	42.1
14	Faridabad	199	669	206	539	30.8
15	Ghaziabad	316	826	331	668	40.1
16	Gwalior	249	2,140	265	1,703	12.4
17	Hyderabad	425	2,761	425	2,382	15.4
18	Indore	421	5,873	444	4,685	7.6
19	Jabalpur	345	3,374	365	3,216	10.8
20	Jaipur	452	1,894	476	1,661	25.1
21	Jamshedpur	151	347	157	329	45.2
22	Jodhpur	257	678	297	700	43.8
23	Kannur	65	624	67	796	10.7
24	Kanpur	625	1,496	665	1,077	44.5
25	Khozikode	150	1,487	159	1,567	10.7
26	Kochi	159	2,561	168	2,721	6.6
27	Kolkata	412	4,347	422	3,329	9.7
28	Kollam	191	1,561	204	1,601	13.1
29	Kota	105	745	108	713	14.5
30	Lucknow	483	1,371	526	820	38.4
31	Ludhiana	260	489	271	324	55.4
32	Madurai	208	1,037	215	1,021	20.7
33	Mallapuram	332	2,882	367	3,264	12.7
34	Meerut	372	962	396	721	41.2
35	Mumbai	586	23,468	611	4,029	2.6
36	Nagpur	254	1,254	260	1,233	20.7
37	Nashik	225	1,301	234	679	18.0
38	Patna	244	665	261	390	39.2
39	Pune	419	1,443	438	1,205	30.4
40	Raipur	406	2,189	448	1,431	20.5
41	Rajkot	136	780	150	716	19.2
42	Srinagar	59	435	63	462	14.5
43	Surat	251	903	257	773	28.5
44	Thiruvanthapuram	159	2,199	164	2,660	7.5
45	Thrissur	103	1,406	110	1,538	7.8
46	Tiruchirapalli	156	828	161	873	19.4
47	Vadodra	216	1,164	229	984	19.7
48	Varanasi	200	424	203	225	47.9
49	Vijaywada city	362	1,644	379	1,548	23.1
50	Vizag	343	1,637	373	1,313	22.8
Total 50 Million Plus Cities		15,799	1,11,024	16,513	82,220	14.9
All India Total		1,31,726	5,01,423	1,46,133	5,00,279	29.1
Note: * Accident Severity: Road Accident deaths per 100 accidents						

Chart 5.1: Accident Severity in Million Plus Cities 2015

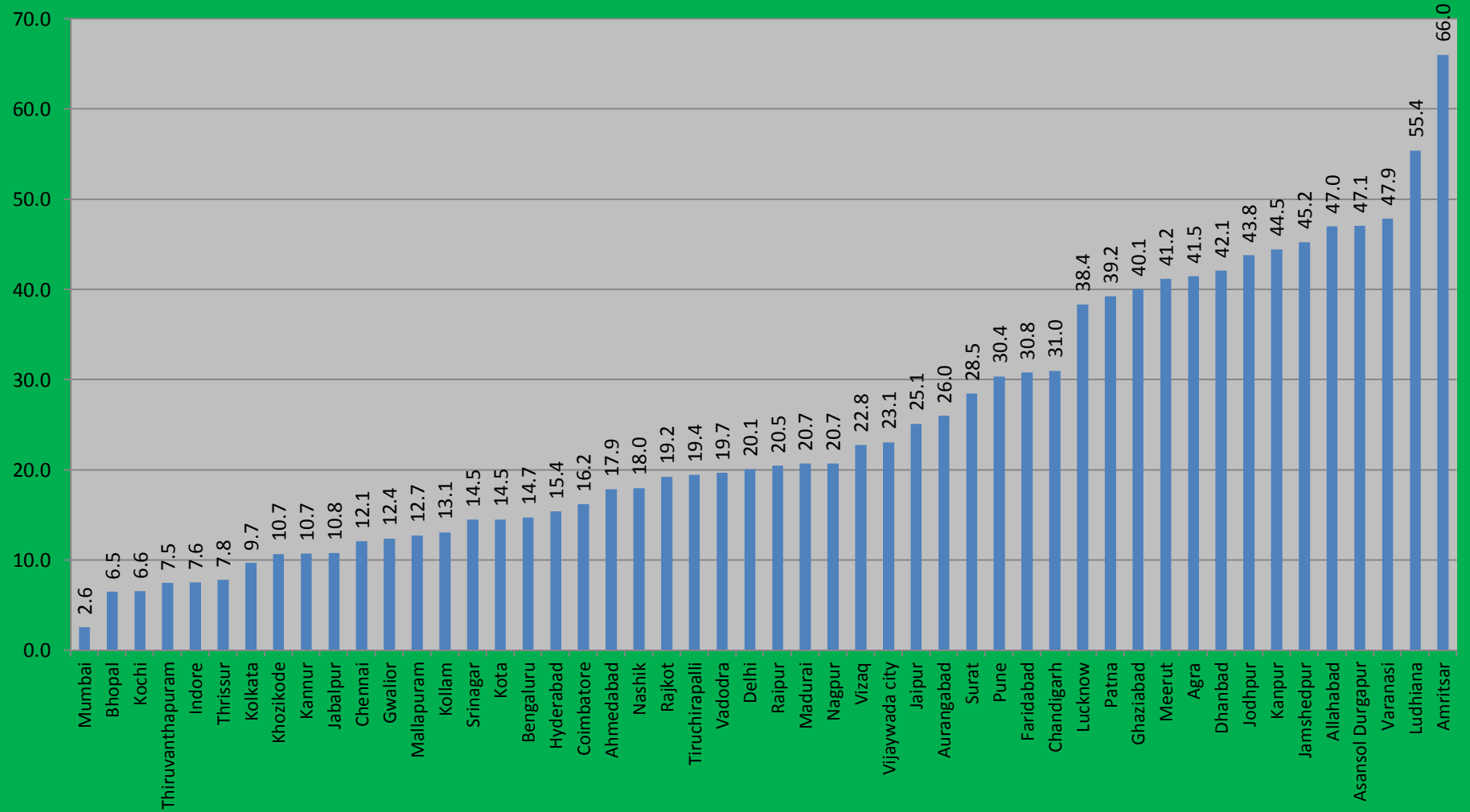

Section VI: Accidents, Deaths and Injuries in terms of Classification of Roads

National Highways accounted for a share of 28.4 per cent in total road accidents and 35.0 per cent in total number of persons killed in road accidents during 2015. The State Highways accounted for a share of 24.0 per cent of total accidents and 28.0 per cent in the total number of persons killed in road accidents during same period of time . The detailed share of accidents , deaths and injury are illustrated in Tables 6.1 and 6.2.

Whereas Other Roads accounted for highest share of 47.6 per cent in total road accidents and 37.0 per cent in total number of persons killed in road accidents during 2015. State- wise break up of accidents, injuries and fatalities due to road accidents on different stretches of National Highways, State Highways and Other Roads in India are given in Annexures ó XII to XVIII.

Chart 6.1 depicts the percentage share of accidents, persons killed and injured as per road classification during the calendar year 2015.

Table 6.1 : Percentage Share of National Highways, State Highways and Other Roads in Total Road Accidents, Persons Killed and Injured: 2005 to 2015									
Year	National Highways			State Highways			Other Roads		
	Road Accidents	Persons Killed	Persons Injured	Road Accidents	Persons Killed	Persons Injured	Road Accidents	Persons Killed	Persons Injured
2005	29.6	37.3	31.3	23.6	27.2	25.7	46.8	35.5	43.0
2006	30.4	37.7	30.8	18.5	26.8	24.9	51.1	35.5	44.3
2007	29	35.5	30.2	24.4	27.7	26.2	46.6	36.8	43.6
2008	28.5	35.6	28.6	25.6	28.4	27.5	45.9	36	43.9
2009	29.3	36	29.6	23.8	27.1	25.5	46.9	36.9	44.9
2010	30	36.1	31.3	24.5	27.3	26.0	45.5	36.6	42.7
2011	30.1	37.1	30.5	24.6	27.4	26.1	45.3	35.5	43.4
2012	29.1	35.3	30.1	24.2	27.3	25.9	46.7	37.4	44.0
2013	28.1	33.2	28.9	25.6	29.6	27.6	46.3	37.2	43.5
2014	28.2	34.1	29.9	25.2	29.1	26.8	46.6	36.8	43.3
2015	28.4	35.0	29.1	24.0	28.0	26.3	47.6	37.0	44.6

The above Table reveals that as compared with the previous year i.e 2014 , road accident has gone up on National Highways from 28.2 per cent to 28.4 per cent in 2015. The matter of concern is that persons killed on National Highways has also gone up from 34.1 per cent in 2014 to 35.0 per cent in 2015. Only the share of road accident injuries has marginally reduced from 29.9 per cent in 2014 to 29.1 per cent in 2015.

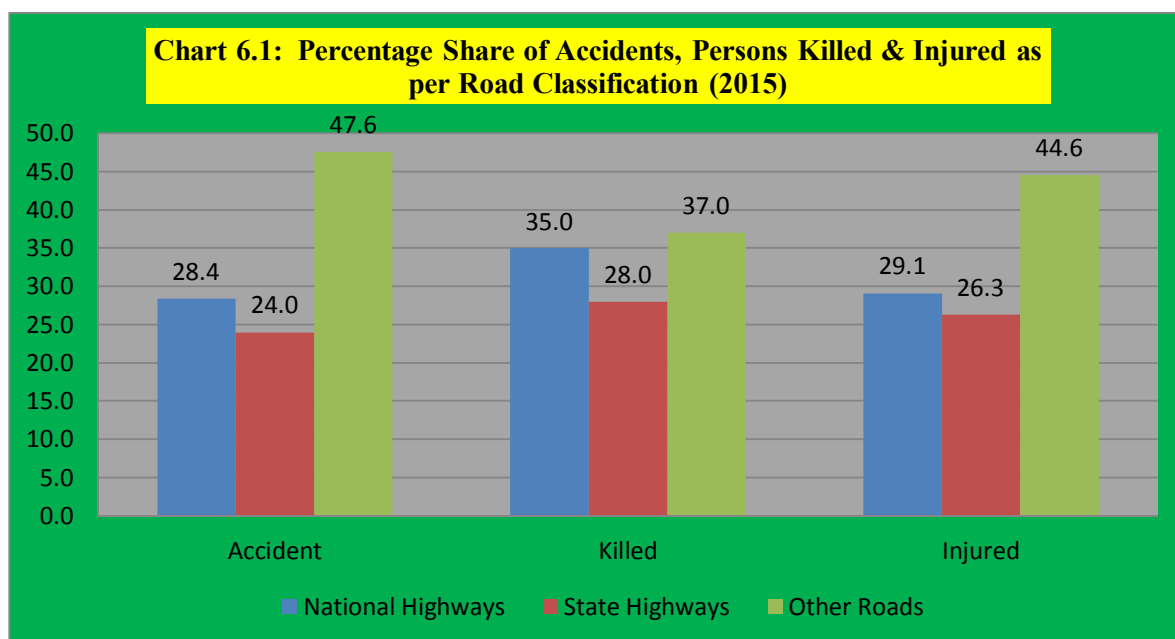
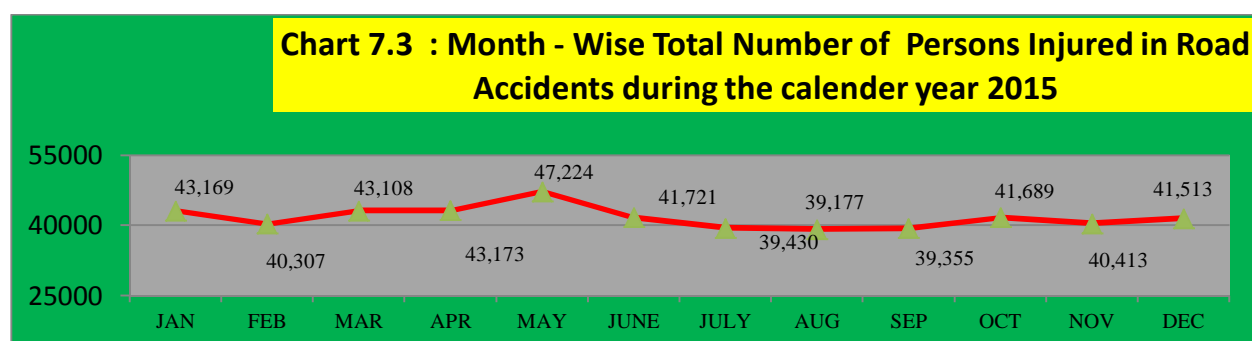
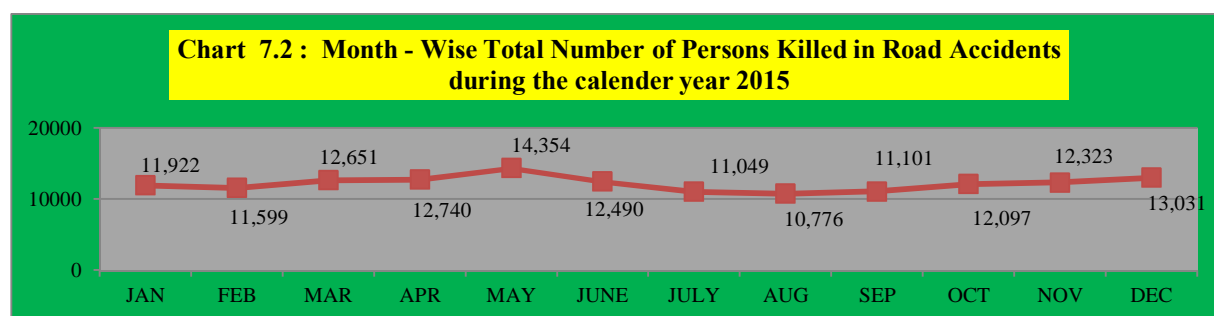
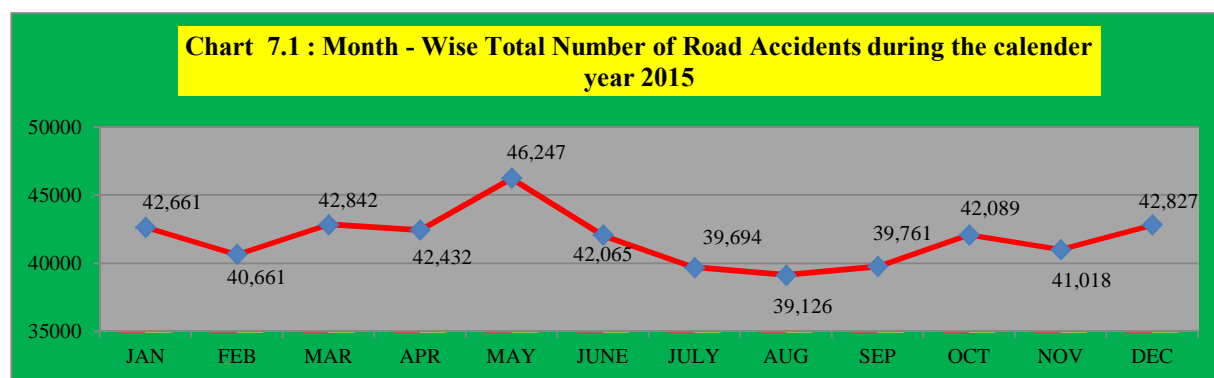

Table 6.2 : Number of Accidents, Persons Killed & Injured as per Road Classification (2015)			
Road Classification	National Highways	State Highways	Other Roads
No. of Accidents	1,42,268 (28.4)	1,20,518 (24.0)	2,38,637 (47.6)
No. of Persons Killed	51,204 (35.0)	40,863 (28.0)	54,066 (37.0)
No. of Persons Injured	1,45,341 (29.1)	1,31,809 (26.3)	2,23,129(44.6)
Note: Figures within parentheses indicate share in total accidents, killed and injured in the respective road categories.			

Section VII: Month-Wise Classification of Accidents

The month wise details of road accidents, persons killed and injured in respect of all states/UTs during 2015 are given below at Table 7.1:

Table 7.1: Month-Wise classification of accidents													
	JAN	FEB	MAR	APR	MAY	JUNE	JULY	AUG	SEP	OCT	NOV	DEC	Total
Accidents	42,661	40,661	42,842	42,432	46,247	42,065	39,694	39,126	39,761	42,089	41,018	42,827	5,01,423
Killed	11,922	11,599	12,651	12,740	14,354	12,490	11,049	10,776	11,101	12,097	12,323	13,031	1,46,133
Injured	43,169	40,307	43,108	43,173	47,224	41,721	39,430	39,177	39,355	41,689	40,413	41,513	5,00,279



It is seen from Charts 7.1, 7.2 and 7.3 that the total number of accidents during 2015 were highest in the month of May, (46,247) and followed by the month of March (42,842) and December (42,827). Similarly, the total number of persons killed were highest in the month of May (14,354) followed by month of December (13,031). The number of persons injured were highest in the month of May (47,224) followed by the month of April (43,173). The States/UT wise distribution is given in Annexure-II.

Section VIII: Time of Occurrence of Road Accidents

For framing strategies for prevention and provision of medical care for accident victims, timing of accidents is a relevant factor. During 2015 high rate of accidents took place between 15:00 to 18:00 hours followed by 18:00 hours to 21:00 hours This is depicted in Tables 8.1 and Chart 8.1. State/UT wise details are at Annexure-XX.

Table 8.1 : Road Accidents as per the Time of Occurrence (2015)		
Time	Number of Accidents	Per cent Share in total Accidents
06:00 - 09:00 hrs (Day)	55,518	11.1
09:00 - 12:00 hrs (Day)	81,964	16.3
12:00 - 15:00 hrs (Day)	79,616	15.9
15:00 - 18:00 hrs (Day)	87,819	17.5
18:00 - 21:00 hrs (Night)	86,836	17.3
21:00 - 24:00 hrs (Night)	51,425	10.3
00:00 - 03:00 hrs (Night)	27,954	5.6
03:00 - 06:00 hrs (Night)	30,291	6.0
Total 24 hrs	5,01,423	100.0

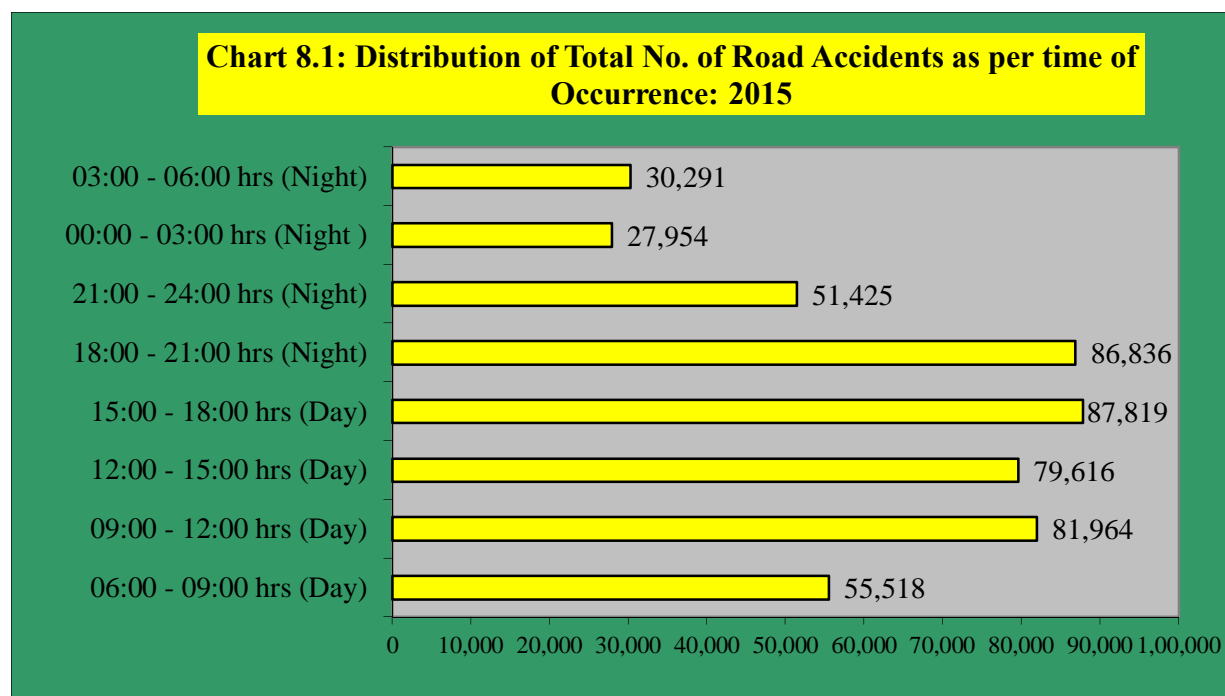

Section IX: Spatial Distribution of Road Accidents (Urban vis-à-vis Rural)

An analysis of road accidents in urban and rural areas for the calendar year 2015 reveals that rural areas are more prone to accidents. The total number of road accidents in urban areas were lower (2,31,894) as compared to number of accidents in rural areas (2,69,529). The percentage share of accidents in rural areas and urban areas were 53.8 and 46.2 respectively in total number of accidents in the country. A comparison of percentage share of fatal accidents, total accidents, persons killed and injured in rural vis-à-vis urban is illustrated in table 9.1. The table indicates that significant improvement in rural infrastructure is required for reducing accidents in rural areas. Detailed State/UT-wise information on the spatial distribution of road accidents rural as well as urban is illustrated in Annexure X. A comparative picture of road accidents, persons killed and injured in urban and rural areas is illustrated in Chart 9.1

Table 9.1 : Total Accidents, Persons Killed and Injured in Rural & Urban Areas during 2015				
(in Numbers)				
Category	Fatal Accidents	Total Accidents	Person Killed	Person Injured
Urban Area	50,959 (38.7)	2,31,894 (46.2)	56,978(39.0)	2,04,545 (40.9)
Rural Area	80,767 (61.3)	2,69,529 (53.8)	89,155 (61.0)	2,95,734 (59.1)
Total	1,31,726 (100.0)	5,01,423(100.0)	1,46,133(100.0)	5,00,279(100.0)
Note: Figures in parentheses indicate share of the total.				

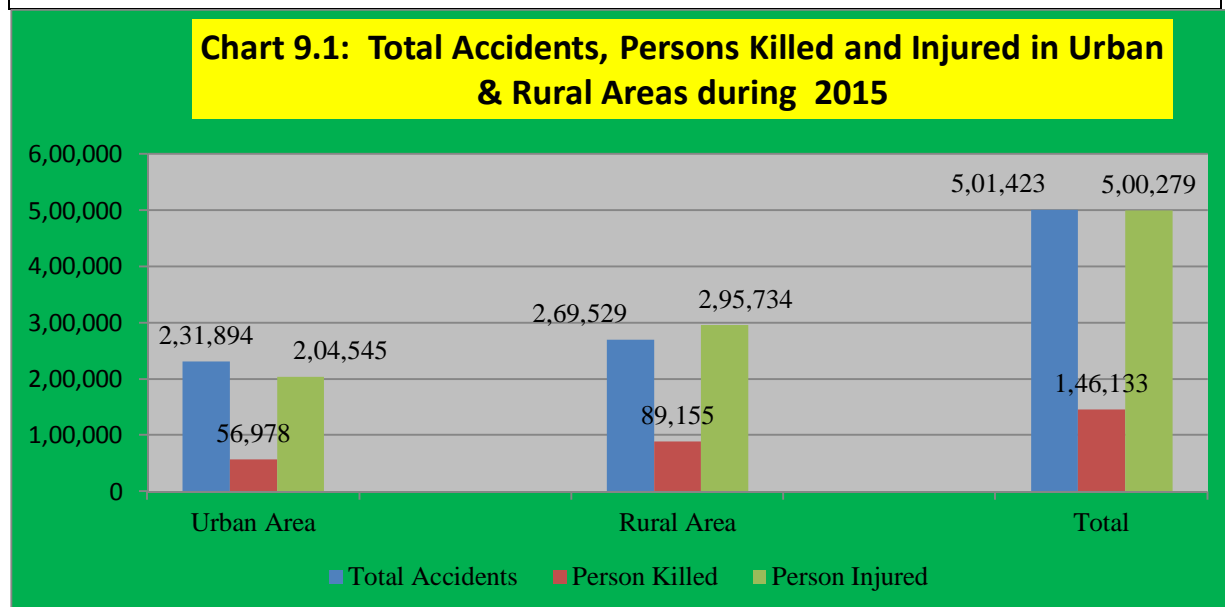

Section X: Based on Accidents classified in terms of Involvement by Vehicle Type

Motorized vehicles accounted for 95.5 per cent of the total road accidents during the calendar year 2015. Amongst the vehicle categories, two-wheelers accounted for the highest share in total road accidents (28.8 per cent) in 2015 followed by cars, jeeps and taxis (23.6 per cent); trucks, tempos, tractors and other articulated vehicles (19.7 per cent), Other motor vehicles (9.0 per cent), buses (8.3 per cent) and Auto-Rickshaws (6.1 per cent). Share of two wheelers in total road accidents has increased continuously from 26.3 per cent in 2013 to 27.3 per cent in 2014 and 28.8 per cent in 2015. Next to two wheelers, share of cars, jeeps and taxis has also gone up slightly from 22.2 per cent in 2013 to 22.7 per cent in 2014 and 23.6 per cent in 2015. The total number and percentage share of accidents, persons killed and injured during 2015 based on the involvement by vehicle type is indicated in Table 10.1. Details of accidents in terms of vehicle typology are given in Annexure-XXIII. The category of trucks, tempos, tractors and other Articulated vehicles accounted for the highest proportion of persons killed (25.6 per cent) out of the total number of persons killed in the country during the calendar year 2015.

Table 10.1: Total number of accidents, persons killed and injured based on the involvement by vehicle type during 2015				
	Number of Road Accidents		Number of Persons	
	Fatal	Total	Killed	Injured
Two-Wheelers	34,057 (25.9)	1,44,391 (28.8)	36,803 (25.2)	1,35,343 (27.1)
Auto-Rickshaws	5,430 (4.1)	30,340 (6.1)	6,155 (4.2)	38,820 (7.8)
Cars, Jeeps, Taxis	25,308 (19.2)	1,18,438 (23.6)	28,610 (19.6)	1,19,037 (23.8)
Buses	10,450 (7.9)	41,832 (8.3)	12,133 (8.3)	55,083 (11.0)
Trucks, Tempos, Tractors and other Articulated vehicles	33,710 (25.6)	98,897 (19.7)	37,458 (25.6)	92,174 (18.4)
Other Motor Vehicles	14,930 (11.3)	44,786 (9.0)	16,167 (11.1)	40,202 (8.0)
Other Vehicles/Objects (including non-motorized vehicles)*	7,841 (6.0)	22,739 (4.5)	8,807 (6.0)	19,620 (3.9)
Note: Two-Wheelers include motor cycles, scooters and mopeds.				
*Non-Motorized Vehicles/Objects include cycles, cycle rickshaws, hand-drawn vehicles, pedestrians, animals, trees, level-crossings and other fixed objects.				
Figures in parenthesis are the percentage share				

The share of various vehicle categories in total road accidents is illustrated in Chart 10.1.

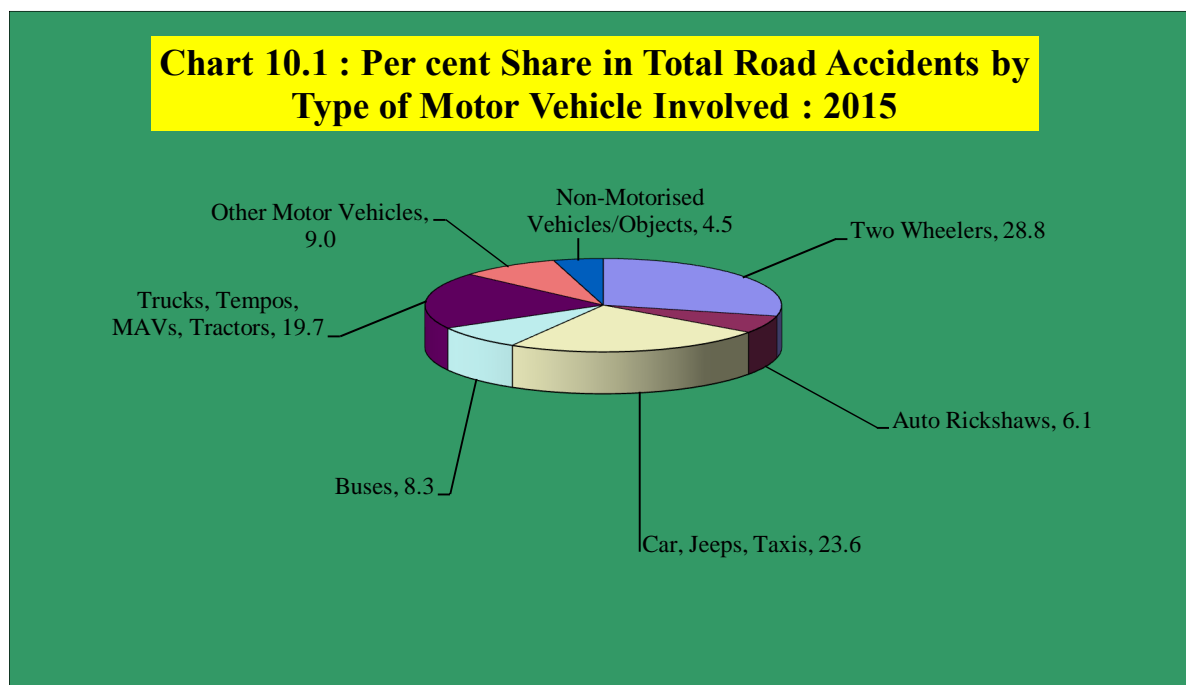

The share of accidents, persons killed and injured in total accidents in the country caused by non-motorized vehicles such as cycles, cycle rickshaws, hand-drawn and animal drawn vehicles are 1.10 per cent, 1.57 per cent and 0.88 per cent respectively. Chart 10.2 illustrates the percentage share of non-motorized vehicle accidents, persons killed and injured. The States/UT wise distribution of total number of accidents/ persons killed and injured caused by non-motorized vehicle is given at Annexure-XXIV.

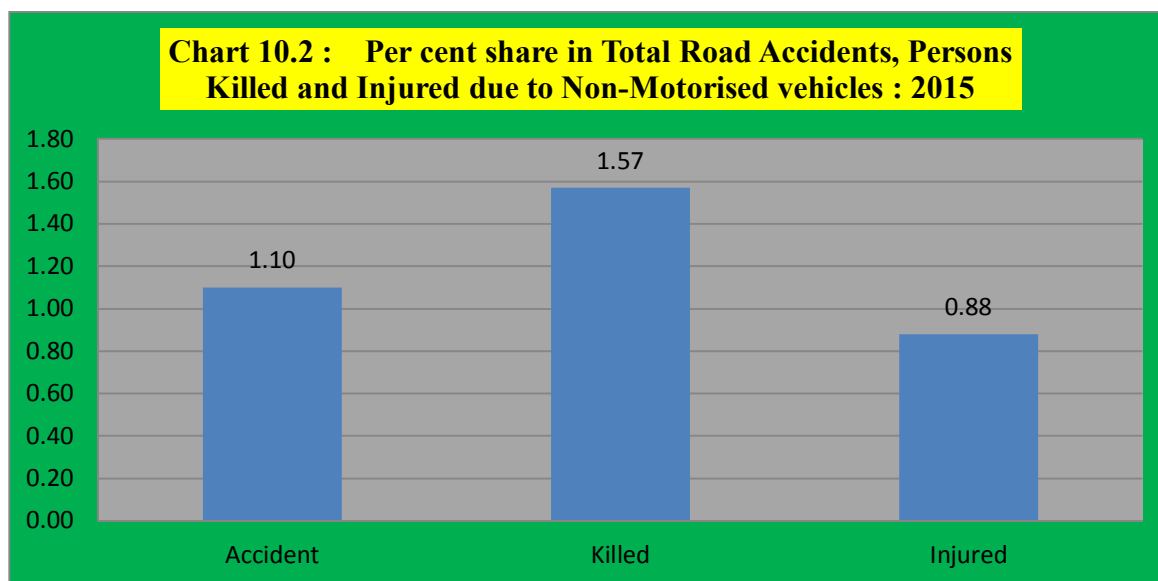

Persons killed in Road Accidents in terms of Road User Categories

Two-wheelers (31.5 per cent) are the most vulnerable and unprotected road users killed in road accidents in the country during the calendar year 2015. Other road users killed in road accidents are cars, taxis, vans and other light and medium motor vehicles (17.2 per cent), other motor vehicles (12.7 per cent), trucks (11.4 per cent), pedestrians (9.5 per cent), buses (7.4 per cent), auto rickshaws (5.0 per cent) and others (3.2 per cent). This is portrayed in Chart 10.3. State/UT-wise data in respect of number of persons killed in road accidents in term of road user categories is given in Annexure-XXXVII.

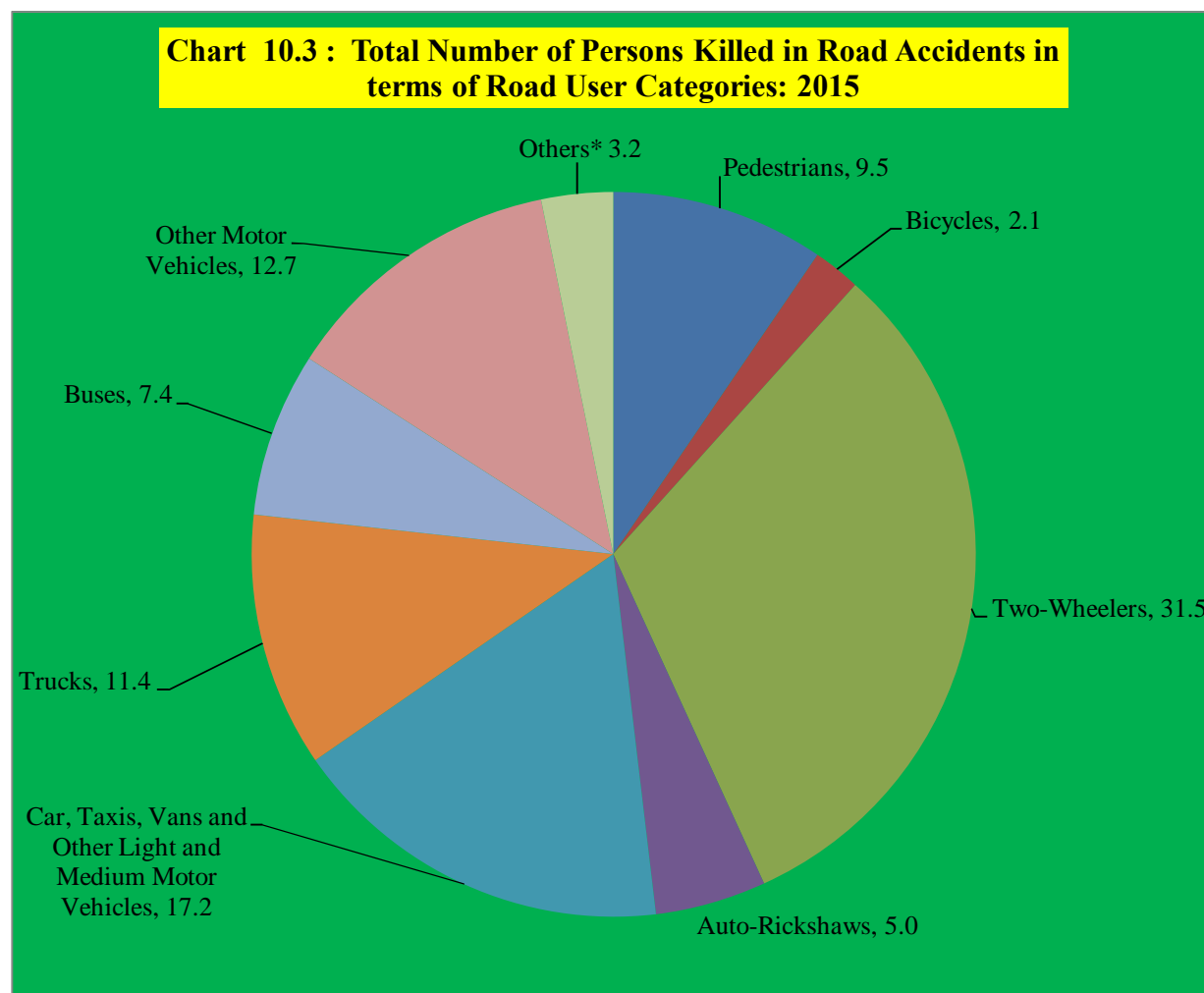

*** Includes: Animal Drawn Vehicles, Cycle Rickshaws, Hand Carts, Rickshaws and Other Persons**

Section XI: Nature and Causes of Road Accidents

The analysis of road accidents in terms of causal factors reveals that drivers' fault is single most important factor responsible for accidents, followed by fault of drivers of other vehicles, defects in motor vehicles, defect in road conditions and faults of pedestrians. Drivers' fault accounted for 77.1 per cent of total road accidents, 72.6 per cent of the total number of persons killed and 80.3 per cent of the total number of persons injured in road accidents during 2015. This is shown in Table 11.1 and Chart 11.1. Faults of the cyclists and pedestrians appear to be of marginal consequence having a share of 0.7 per cent and 1.5 per cent, respectively, in road accidents during 2015. Cyclists and pedestrians were responsible for about 1.0 per cent and 1.8 per cent, respectively, of total number of persons killed in road accidents. Causes of accidents across the States/UTs are provided in Annexure-XXVII.

Table 11.1: Accidents classified according to Causes: 2015			
	Accidents	Killed	Injured
Fault of Driver	3,86,481 (77.1)	1,06,021 (72.6)	4,01,756 (80.3)
Fault of Cyclist	3,695 (0.7)	1,384 (1.0)	2,928 (0.6)
Fault of Driver of other vehicles	24,431 (4.9)	6,961 (4.8)	19,686 (3.9)
Fault of Pedestrian	7,509 (1.5)	2,690 (1.8)	5,962 (1.2)
Defect in Condition of Motor Vehicle	11,601 (2.3)	4,127 (2.8)	9,818 (2.0)
Defect in Road Condition	7,314 (1.5)	2,733 (1.9)	6,122 (1.2)
Weather Condition	5,781 (1.2)	2,552 (1.7)	4,792 (1.0)
Fault of Passenger	6,668 (1.3)	2,657 (1.8)	6,265 (1.2)
Poor light	5,456 (1.1)	2,095 (1.4)	4,809 (1.0)
Falling of boulders	1,087 (0.2)	505 (0.3)	966 (0.2)
Neglect of civic bodies	1,076 (0.2)	416 (0.3)	902 (0.2)
Stray animals	1,534 (0.3)	579 (0.4)	2,044 (0.4)
Other causes/ Causes not known	38,790 (7.7)	13,413 (9.2)	34,229 (6.8)
Total	5,01,423 (100.00)	1,46,133 (100.00)	5,00,279 (100.00)

Figures in parenthesis are the percentage share

Chart 11.1: Causes of Road Accidents: 2015

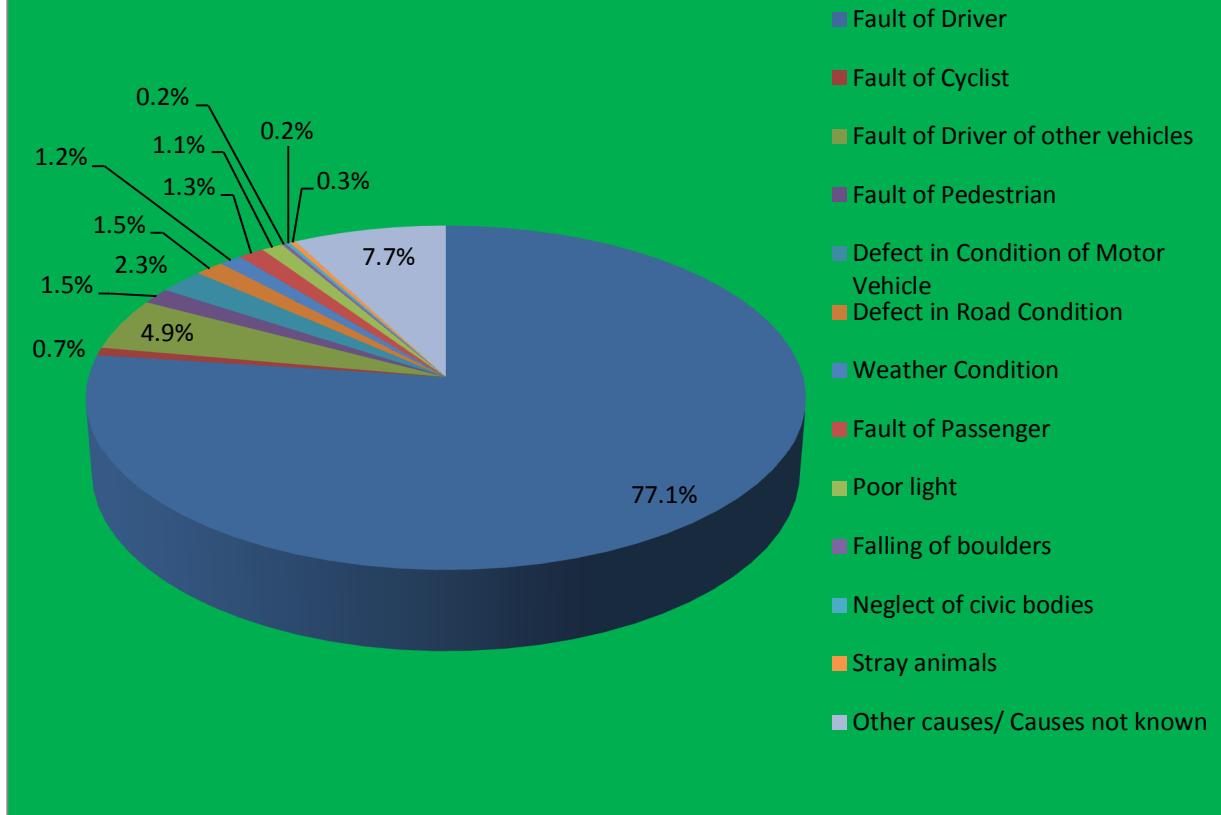

11.1 During 2015, within the category of drivers' fault, accidents caused and persons killed due to 'Exceeding lawful speed' accounted for a high share of 62.2 per cent (2,40,463 out of 3,86,481 accidents) and 61.0 per cent (64,633 out of 1,06,021 deaths), respectively. State/UT-wise details are given at Annexure-XXXII. However taking into account the total road accidents and total road accident killings, the share of over speeding comes to 47.9 per cent (2,40,463 out of 5,01,423 accidents) and 44.2 per cent (64,633 out of 1,46,133 deaths) respectively.

11.2 Intake of alcohol / drugs by drivers resulted in 16,298 road accidents and 6,755 fatalities in 2015. within the category of drivers' fault, intake of alcohol/drugs accounted for 4.2 per cent and 6.4 per cent respectively. . However taking into account the total road accidents and total road accident killings, the share of intake of alcohol/drugs comes to 3.3 per cent (16,298 out of 5,01,423 accidents) and 4.6 per cent (6,755 out of 1,46,133 deaths) respectively. State/UT-wise details are given at Annexure-XXXII.

Analysis of Other Parameters of Road Accidents:

- During the year 2015, overloaded vehicles caused 77,116 road accidents as compared to 91,335 road accidents during 2014 constituting a share of 15.4 per cent in total road accidents in the country. Accidental deaths due to overloaded vehicles caused 25,199 deaths in 2015 as compared to 26,809 accidental deaths during 2014

constituting a share of 17.2 per cent in total road fatalities in the country. The States/UT wise distribution is given at Annexure-XXXV.

- During the calendar year 2015, the total number of Hit and Run cases were 57,083 which is 11.4 per cent of the total road accidents as compared to 10.9 per cent in 2014. The number of persons killed due to hit and run cases were reported as 20,709 which is 14.2 per cent of total persons killed in total road accidents in 2015 (this is marginally higher than the comparative percentage of 14.0 in 2014). State/UTs wise details are given in Annexure - XXVI
- Defective vehicles are also one of the reasons for accidents. 24,859 accidents and 8,160 deaths occurred during 2015, due to defective brakes of vehicles accounting for a share of 5.0 percent and 5.6 per cent respectively in total road accidents and deaths in the country. The States/UTs wise distribution is given at Annexure-XXXIII.
- It has been observed that 3,39,580 accidents occurred during fine weather conditions which constituted a share of 67.7 per cent of the total road accidents in the country during 2015. Some of the other accidents based on weather conditions are rain, Mist/fog, Dust storm etc. The State/UT wise distribution is given at Annexure-XXII.
- Accidents due to Head on Collision was as high as 98,134 during 2015 resulting in 25,495 deaths accounting for a share of 19.6 per cent and 17.4 per cent respectively in total road accidents and fatalities in the country. Overturning, Rear end Collision and Hit and Run cases are also high next to Head on Collision cases. The States/UT wise distribution is given at Annexure-XXVI.
- Potholes accounted for a share of 2.2 per cent (10,876 road accidents) and 2.3 per cent (3,416 road accident fatalities) in total road accidents during 2015. The State/UT-wise details indicating various road conditions are given at Annexure-XXXVIII.
- Speed breakers accounted for 2.2 per cent (11,084 road accidents) and 2.3 per cent (3,409 road accident fatalities) in total road accidents during 2015. The State/UT-wise details indicating various road conditions are given at Annexure-XXXVIII.

Section XII: Classification based on Age of Vehicles

During the calendar year 2015, vehicles ranging from 2 to 4 years old recorded the highest number of accidents (91,349) in the country, accounting for a share of 18.4 per cent in total road accident(excluding Chandigarh) with 26,224 deaths and 92,350 injuries. The State/UT wise distribution is given at Annexure-XXV. Table 12.1 indicates the total number of accidents, persons killed and injured in the country. Chart 12.1 indicates the percentage share in accidents based on age of the vehicles.

Table 12.1 Total number of accidents, persons killed and injured based on Age of Vehicles (2015)			
	Accidents	Killed	Injured
Less than 1 year	64,511 (13.0)	16,783 (11.5)	67,046 (13.5)
1 - 2 Years	79,710 (16.0)	21,713 (14.9)	80,025 (16.1)
2 - 4 Years	91,349 (18.4)	26,224 (18.1)	92,350 (18.6)
4 - 6 Years	86,606 (17.4)	26,093 (18.0)	85,646 (17.3)
6 - 8 Years	70,468 (14.2)	20,760 (14.3)	69,152 (14.0)
8 - 10 Years	49,072 (9.9)	15,474 (10.7)	48,769 (9.8)
10 Years and above	55,458 (11.1)	18,175 (12.5)	52,890 (10.7)
Total no. of accidents and persons killed and injured may not tally due to not reporting from Chandigarh.			
Figures in parenthesis are the percentage share			

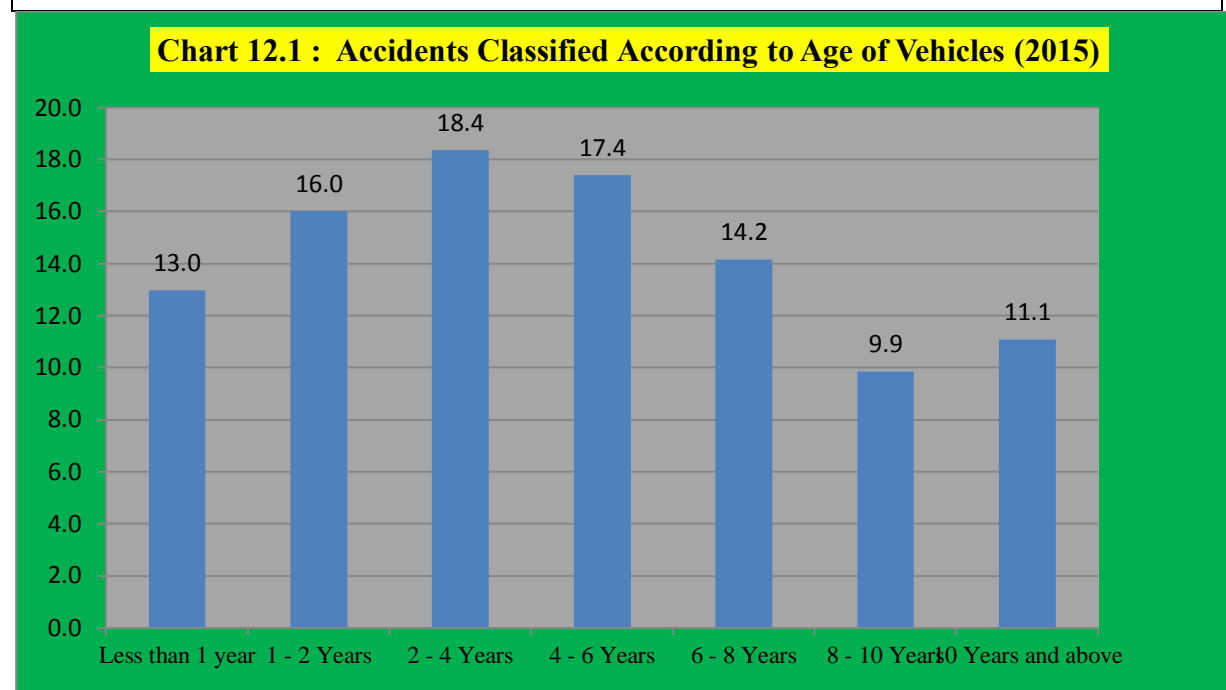

Section XIII: Classification based on Age of Persons Killed (Gender wise) in Road Accidents

The gender wise comparison in respect of male and female in accidental deaths revealed that the total number of males and females killed during the calendar year 2015 were 1,20,626 (82.5 per cent) and 25,507 (17.5 per cent) respectively in total road accidents. The age group 25-34 years were the most vulnerable towards road accidental death. The total number of persons killed in road accidents amongst male and female in the age group 25-34 years were 25,764(21.4 per cent) and 4,892 (19.2 per cent) respectively. This is depicted in Table- 13.1 and Chart 13.1. The States/UTs wise distribution of male and female category are at Annexure-XXVIII.

Table 13.1: Age of Persons Killed (Gender wise) during 2015		
	Male	Female
Less than 5 years	509	225
6-9 Years	1,240	440
10-14 Years	2,641	882
15-17 Years	5,143	1,509
18-20 Years	13,408	3,091
21- 24 Years	21,247	4,022
25- 34 Years	25,764	4,892
35- 44 Years	21,803	4,243
45- 54 Years	14,808	2,878
55-64 Years	7,296	1,802
65 and Above	3,511	869
Unknown Age	3,256	654
Total	1,20,626(82.5)	25,507(17.5)
*Figures in parenthesis are percentage of persons killed in total accidents		

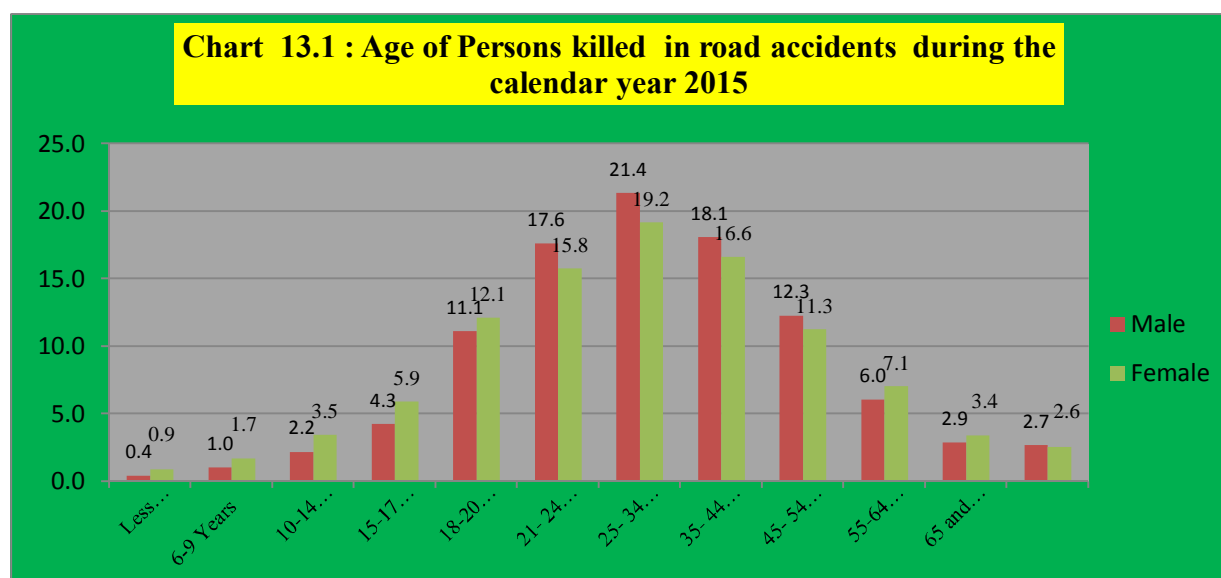

Section XIV: Age profile of Road Accident Victims (Passengers and drivers)

Young people in the productive age group lose their lives in road accidents every year. Premature deaths of such young people cause substantial loss of productivity to the nation. The detailed age profile of road accidents victims for the calendar year 2015 reveals that the most productive age group of 15 to 34 years accounted for the largest share of 54.1 per cent (79,076 persons) in total road accident fatalities. The details of other age profiles are indicated in table 14.1 and chart 14.1 respectively. The details of fatalities in respect of Passengers and drivers by their age is at Annexure XXIX.

Table 14.1: Age profile of Road Accident victims (Passengers as well as drivers) during 2015	
Age - group	Number of Persons Killed
0-14	5,937 (4.1)
15-24	48,420 (33.1)
25-34	30,656 (21.0)
35-44	26,046 (17.8)
45-65	26,784 (18.3)
65 & Above	4,380 (3.0)
Unknown age	3,910 (2.7)
Total	1,46,133

*Figures in parenthesis are percentage of persons killed in total road accidents

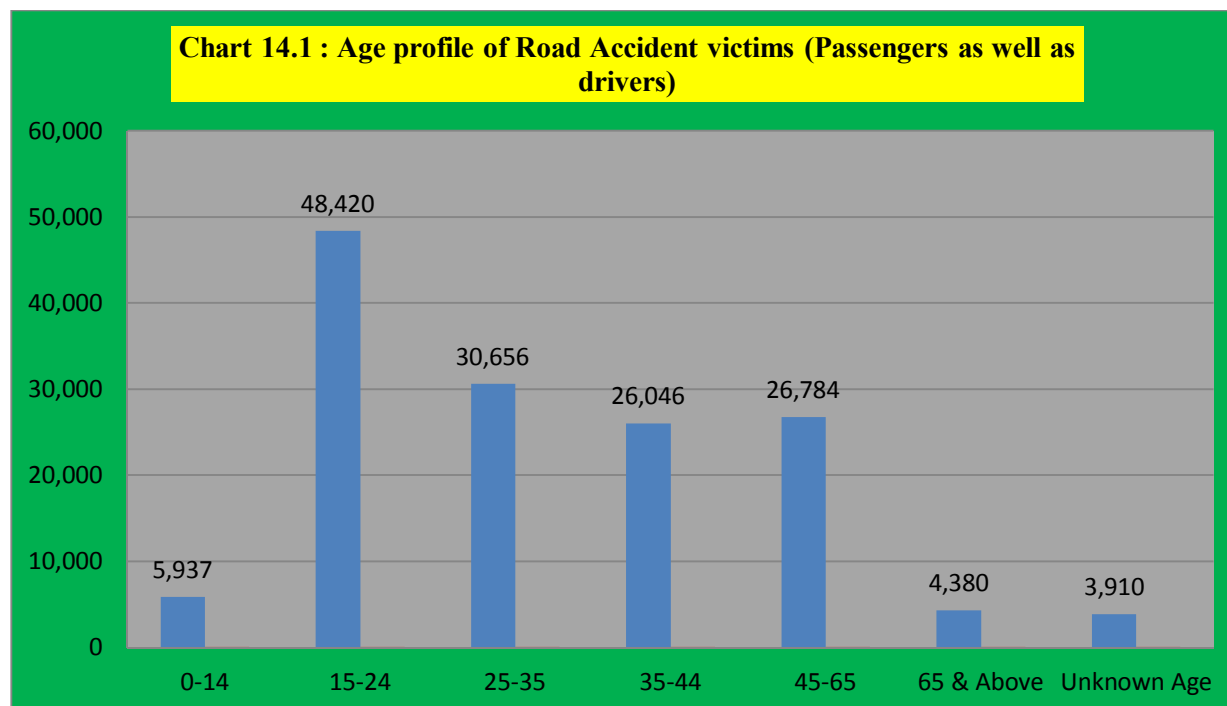

Section XV: Accidents based on classification of Junction Type

Traffic Junctions are prone to accidents. About 49 per cent of total accidents took place on the junctions itself during the calendar year 2015 as against 57 per cent during 2014. The highest number of accidents occurred at T-Junctions during the calendar year 2015 causing 94,487 accidents with a share of 38.5 percent of the total road accidents on Junctions. The details regarding total accidents, persons killed and injured at other junctions are given in table 15.1. The percentage wise distribution of accidents at junctions is depicted at charts 15.1. The States/UT wise distribution is given at Annexure-XL.

Table 15.1 Total number of accidents, persons killed and injured based on Junction Type (2015)			
	Accidents	Killed	Injured
T-Junction	94,487 (38.5)	24,441 (38.0)	91,366 (38.0)
Y-Junction	48,776 (19.8)	12,371 (19.2)	45,292 (18.8)
Four arm Junction	40,430 (16.5)	10,469 (16.3)	40,258 (16.7)
Staggered Junction	26,491 (10.8)	7,232 (11.2)	25,151 (10.4)
Junction with > 4 arms	15,439 (6.3)	4,035 (6.3)	19,288 (8.0)
Round about Junction	13,276 (5.4)	3,725 (5.8)	11,577 (4.8)
Manned Rail Crossing	1,552 (0.6)	584 (0.9)	1,479 (0.6)
Unmanned Rail Crossing	5,215 (2.1)	1,503 (2.3)	6,006 (2.5)

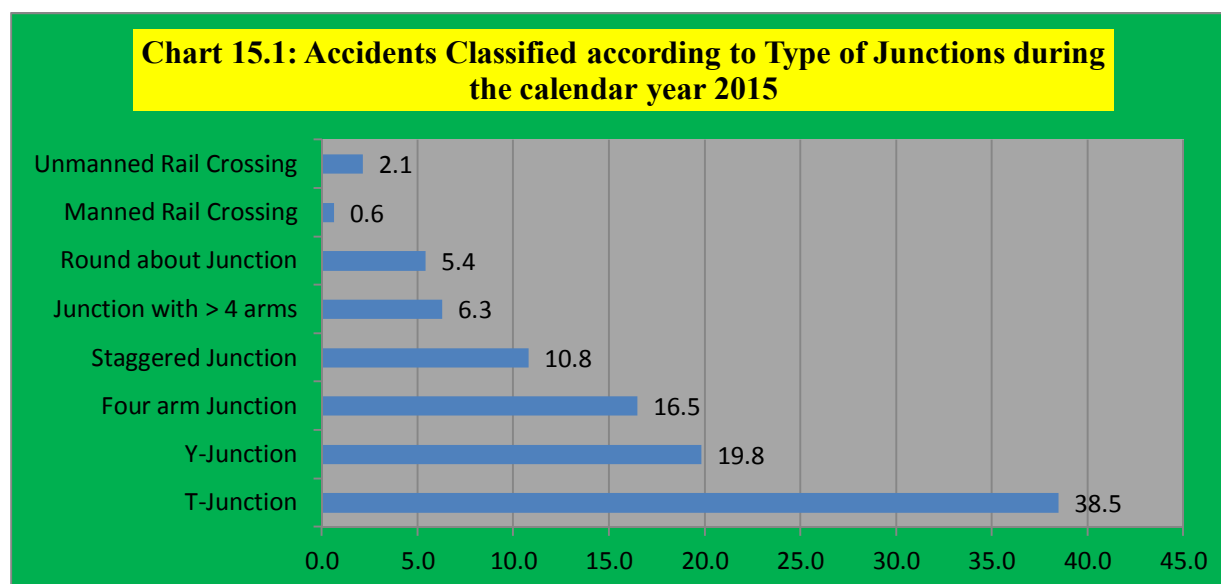

Section XVI: Accidents at Traffic/ Police Controlled Areas

It may be seen that the maximum number of accidents occurred at uncontrolled areas which caused 1,66,158 accidents with a share of (67.6 percent) in total road accidents. The details regarding road accidents at Traffic Controlled/ Police controlled areas indicating the total accidents; persons killed and injured are given in table 16.1. Chart 16.1 depicts the percentage distribution of accidents at Traffic Controlled/ Police controlled areas. The States/UT wise distribution is given at Annexure-XLI.

Table 16.1 : Total Number of Road Accidents at various Traffic Controlled areas			
	Accident	Killed	Injured
Traffic Light Signal	31,807 (12.9)	7,648 (11.9)	29,287 (12.2)
Police Controlled	19,291 (7.9)	4,058 (6.3)	13,285 (5.5)
Stop Sign	13,228 (5.4)	3,464 (5.4)	10,614 (4.4)
Flashing Signal/Blinker	15,183 (6.2)	5,129 (8.0)	16,663 (6.9)
Uncontrolled	1,66,158 (67.6)	44,059 (68.4)	1,70,568 (71.0)

Chart 16.1 : Accidents at various Traffic Controlled areas during the calendar year 2015

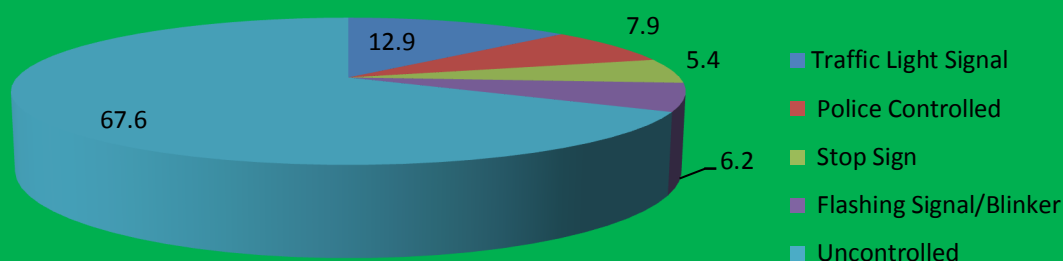

Section XVII: Classification based on Persons Driving the Vehicle and Type of Licence

The owner of private vehicles were involved in 1,74,359 accidents followed by owner of public commercial vehicle (98,996), paid driver (1,13,830) and others (1,13,822). The details regarding total accidents, persons killed and injured based on persons driving the vehicle are given in table 17.1. Chart 17.1 depicts the percentage distribution of accidents based on persons driving the vehicle. The States/UTs wise distribution is given at Annexure-XLII.

Table 17.1 : Total Number of Road Accidents Classified based on Persons Driving the Vehicle during 2015	
	Accidents
Owner of Private Vehicle	1,74,359 (34.8)
Owner of Public Commercial Vehicle	98,996 (19.8)
Paid Driver	1,13,830 (22.7)
Others	1,13,822 (22.7)
* Total no. of accidents may not tally due to not reporting from Chandigarh.	
** Information pertains to Drivers only	

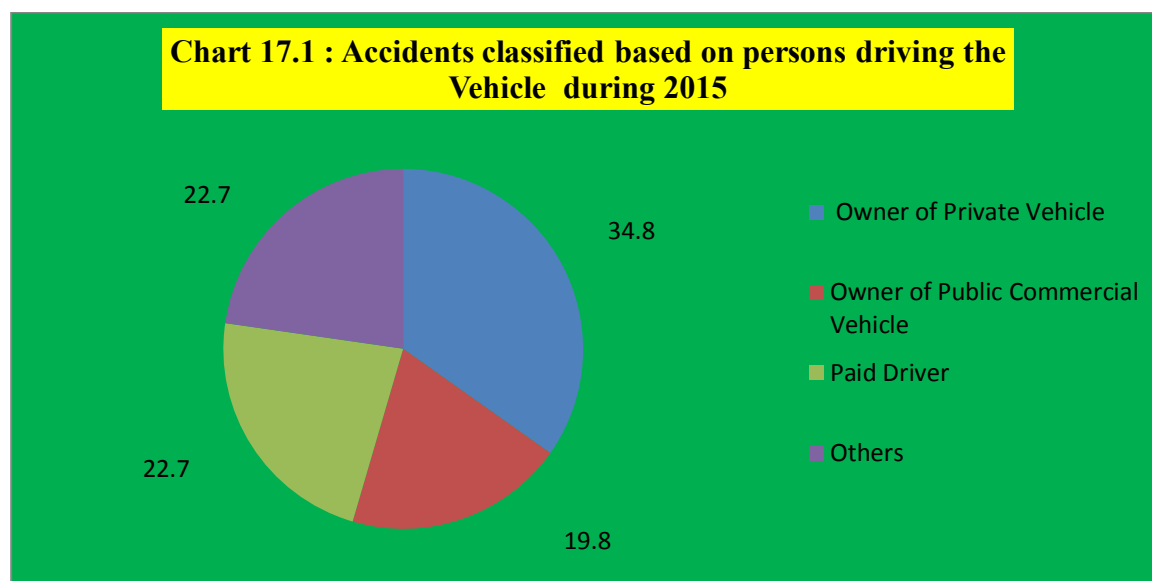

Similarly, the owner of regular licence were involved in more number of accidents (3,96,381) followed by holder of learners licence (59,435) and persons without licence (45,191). This is depicted in table 17.2 and Chart 17.2. The States/UTs wise distribution is given at Annexure-XLII.

Table 17.2 : Total Number of Road Accidents Classified based on Type of Licence during 2015	
Type of Licence	Accidents
Regular Licence	3,96,381 (79.1)
Learner's Licence	59,435 (11.9)
Without Licence	45,191 (9.0)
* Total no. of accidents may not tally due to not reporting Chandigarh.	
** Information pertains to Drivers only	

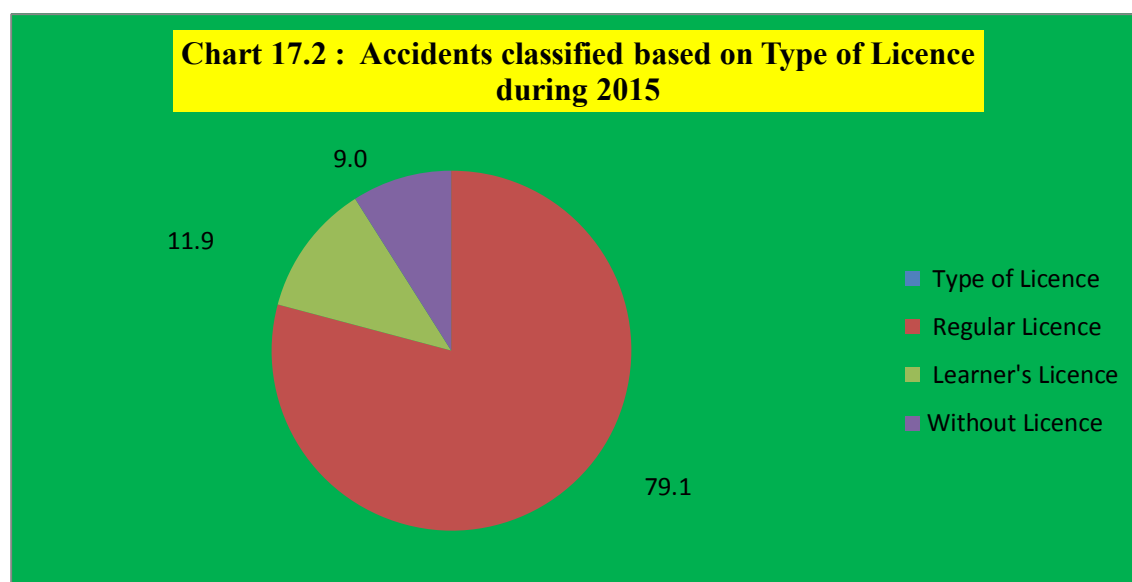

Section XVIII: International Comparison

According to World Road Statistics 2015 published by International Road Federation, Geneva, there is lower incidence of deaths per 100,000 in the countries Australia, Canada, France, Germany, Japan, Republic of Korea, U.S.A, Poland, Portugal etc. except Russian Federation while comparing it with India. Incidence of road accident related deaths were higher in Russian Federation (19) in comparison to India (11) during the calendar year 2013. (Chart 18.1).

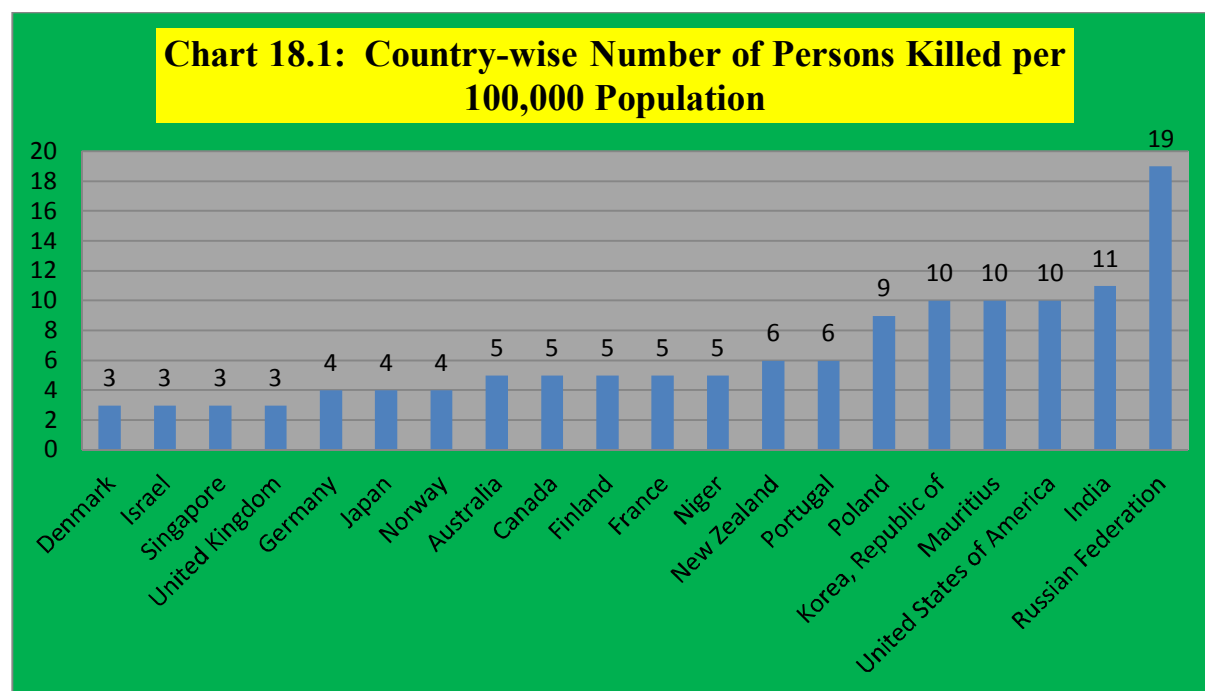

Table 18.1: Cross Country Comparison of Incidence of Road related Deaths and Injury Accidents in 2013			
Sl. No.	Country	Killed per 100,000 Population	Injury Accidents per 100,000 Population
1	Australia	5	N.A
2	Canada	5	348
3	Denmark	3	53
4	Finland	5	98
5	France	5	86
6	Germany	4	361
7	India	11	40
8	Israel	3	162
9	Japan	4	494
10	Korea, Republic of	10	429
11	Mauritius	10	199
13	New Zealand	6	208
14	Niger	5	36
15	Norway	4	103
16	Poland	9	93
17	Portugal	6	334
18	Russian Federation	19	142
19	Singapore	3	119
20	United Kingdom	3	216
21	United States of America	10	513
Note: Injury accident refers to road accident resulting in at least one injury or death. Sources: 1. For India – Transport Research Wing, Ministry of Road Transport & Highways. 2. For Other Countries – World Road Statistics, 2015.			

Injury accidents per lakh of population in India was substantially lower at around (40) during 2013 when compared with other developed countries. United States of America reported the highest figure in respect of injury accidents per lakh population at (513) followed by Japan (494), Republic of Korea (429), Germany (361) and Canada (348). Niger reported the lowest figure in respect of injury accidents per lakh population at (36). A cross country comparison of incidence of road accident related deaths and injury accidents of select countries are given in Table 18.1.

Section XIX: Road Safety Initiatives by the Government of India

1. ROAD SAFETY INITIATIVES BY THE GOVERNMENT OF INDIA

- (i) The Government has approved a National Road Safety Policy. This Policy outlines various policy measures such as promoting awareness, establishing road safety information data base, encouraging safer road infrastructure including application of intelligent transport, enforcement of safety laws etc.
- (ii) The Government has constituted the National Road Safety Council as the apex body to take policy decisions in matters of road safety.
- (iii) The Ministry has requested all States/UTs for setting up of State Road Safety Council and District Road Safety Committees, and to hold their meetings regularly.
- (iv) The Ministry has formulated a multi-pronged strategy to address the issue of road safety based on 4 'E's viz. Education, Engineering (both of roads and vehicles), Enforcement and Emergency Care.
- (v) Road safety has been made an integral part of road design at planning stage.
- (vi) Road Safety Audit of selected stretches of National Highways has been taken up.
- (vii) High priority has been accorded to identification and rectification of black spots (accident prone spots) on national highways. More than 700 such black spots have been identified for improvement.
- (viii) The threshold for four laning of national highway has been reduced from 15,000 Passenger Car Units (PCUs) to 10,000 PCUs. About 52,000 Km of stretches of State Highways has been identified for conversion to national highways.
- (ix) Setting up of model driving training institutes in States and refresher training to drivers of Heavy Motor Vehicle in the unorganized sector.
- (x) Advocacy/Publicity campaign on road safety through the electronic and print media.
- (xi) Tightening of safety standards for vehicles like Seat Belts, Power-steering, anti-lock braking system etc.
- (xii) Providing cranes and ambulances to various State Governments under the National Highway Accident Relief Service Scheme for development on National Highways. National Highways Authority of India also provides ambulances at a distance of 50 Km. on each of its completed stretches of National Highways under its Operation & Maintenance contracts.
- (xiii) Launch of pilot projects for providing cashless treatment of road accident victims on Gurgaon ó Jaipur, Vadodara ó Mumbai stretches of National Highway No. 8 and Ranchi ó Rargaon - Mahulia stretch of National Highway No. 33.

- (xiv) To protect the Good Samaritans from harassment on the actions being taken by them to save the life of the road accident victims, the Ministry of Road Transport & Highways have issued guidelines vide Notification dated 12th May, 2015 to be followed by hospitals, police and all other authorities for the protection of Good Samaritan. Further, Ministry has also issued Standard Operating Procedure (SOP) for the examination of Good Samaritans by the Police or during trial vide notification dated 21.01.2016. Both the guidelines have been mandated by Hon'ble Supreme Court of India with slight modifications. Now people must not hesitate to help the road accident victims to reach the nearest hospital, in case they come across one.
- (xv) Road safety activities have also been included in schedule (vii) of the companies Act, 2013. The companies may now be able to undertake road safety related activities under CSSR.
- (xvi) Keeping in view the large number of accidents and deaths reported on the Indian roads, the Committee on Infrastructure directed the Ministry to consider creation of a Directorate of Road Safety and Traffic management. A Bill to create the National Road Safety and Traffic Management Board (NRSTMB) was introduced in Lok Sabha on 4.5.2010 which was referred to Department related Parliamentary Standing Committee for examination. However, this Bill has lapsed consequent upon dissolution of 15th Lok Sabha. Now the Ministry has drafted a new Road Transport & Safety Bill. National Road Safety & Traffic Management Authority (NRSTMA) has been made part of this Bill. The Ministry proposes for creation of NRSTMA through an executive order, pending the enactment of Road Transport and Safety Bill.

2. National Road Safety Policy

Based on the globally accepted multi-pronged strategy and the safe-system approach for improving road safety, the National Road Safety Policy outlines the initiatives to be taken by the Government at all levels. The policy is outlined as under: -

I. Preamble

The Government of India is deeply concerned about the growth in the number of road accidents, injuries and fatalities in recent years. It recognizes that road accidents have now become a major public health issue, and the victims are mainly the poor and vulnerable road users.

2. The Government of India further recognizes that as road accidents involve roads, motor vehicles as also the human beings, road safety needs to be addressed on a holistic basis. It also recognizes that regardless of jurisdictions, the Central and State Governments have a joint responsibility in reducing the incidence of road accidents, injuries and fatalities.

3. In the light of this, the Government of India, through this National Road Safety Policy, states its commitment to bring about a significant reduction in mortality and morbidity resulting from road accidents.

II. Policy Statements

In order to achieve a significant improvement in road safety, the Government of India is committed to:

(i) Raise Awareness about Road Safety Issues

The Government would increase its efforts to promote awareness about the various aspects of road safety, the social and economic implications of road accidents and what needs to be done to curb the rising menace of road accidents. This would enable and empower the different stakeholders to play a meaningful role in promoting road safety.

(ii) Establish a Road Safety Information Database

The Government will provide assistance to local bodies, Union Territories and States to improve the quality of crash investigation and of data collection, transmission and analysis. A National Road Safety Information System will be established for providing continuity and policy guidelines to this activity.

(iii) Ensure Safer Road Infrastructure

The Government will take measures to review standards pertaining to safety in the design of rural and urban roads and bring them in consonance with international best practices keeping in view Indian traffic conditions. Continuing application of Intelligent Transport Systems (ITS) under a national framework to establish a safe and efficient transport system will be encouraged.

(iv) Safer Vehicles

The Government will take steps to ensure that safety features are built in at the stage of design, manufacture, usage, operation and maintenance of both motorized and non-motorized vehicles in line with international standards and practices in order to minimize adverse safety and environmental effects of vehicle operation on road users (including pedestrians and bicyclists) and infrastructure.

(v) Safer Drivers

The Government will strengthen the system of driver licensing and training to improve the competence and capability of drivers.

(vi) Safety of Vulnerable Road Users

The design and construction of all road facilities (rural and urban) will take into account the needs of non-motorized transport and the vulnerable and physically challenged in an appropriate manner. The Government will seek to disseminate best practices in this regard to town planners, architects, and highway and traffic engineers.

(vii) Road Traffic Safety Education and Training

Road safety knowledge and awareness will be created amongst the population through education, training and publicity campaigns. Road safety education will also focus on school children and college going students, while road safety publicity campaigns will

be used to propagate good road safety practices among the community. The Government will encourage all professionals associated with road design, road construction, road network management, traffic management and law enforcement to attain adequate knowledge of road safety issues.

(viii) Enforcement of Safety Laws

The Government will take appropriate measures to assist various state and other governments to strengthen and improve the quality of enforcement in order to ensure effective and uniform implementation of safety laws. The Government will actively encourage the establishment and strengthening of highway Patrolling on National and State Highways in cooperation with State Governments and Union Territories as appropriate.

(ix) Emergency Medical Services for Road Accidents

The Government will strive to ensure that all persons involved in road accidents benefit from speedy and effective trauma care and management. The essential functions of such a service would include the provision of rescue operation and administration of first aid at the site of an accident and the transport of the victim from accident site to nearby hospital. Hospitals alongside the National Highways and State Highways would be adequately equipped to provide for trauma care and rehabilitation.

(x) HRD & Research for Road Safety

The Government will encourage increased activity in programmes of road safety research by identifying priority areas, funding research in those areas adequately and establishing centers of excellence in research and academic institutions. The Government will facilitate dissemination of the result of research and identified examples of good practices through publication, training, conferences, workshops and websites.

(xi) Strengthening Enabling Legal, Institutional and Financial Environment for Road Safety

The Government will take appropriate measures to ensure that the required legal, institutional and financial environment for road safety is further strengthened and a mechanism for effective coordination of various stakeholders is put in place. The reforms in these areas would provide for the active and extensive participation of the community at large, of the private sector, academia and NGOs.

III. Implementation Strategy

The Government has decided to establish a dedicated agency viz. a National Road Safety and Traffic Management Board (NRSTMB) to oversee the issues related to road safety and evolve effective strategies for implementation of the Road Safety Policy.

3. CONSTITUTION OF NATIONAL ROAD SAFETY COUNCIL (NRSC) / STATE ROAD SAFETY COUNCILS AND DISTRICT COMMITTEES

NRSC is the apex body for road safety established under Section 215 of Motor Vehicles Act 1988. It is chaired by Hon'ble Minister for Road Transport and Highways and Ministers-in-charge of Road Transport of States / UTs, DG Police of all States and representatives from the Ministries/Departments such as Home Affairs, Human Resource Development, Railways, Industry, Petroleum & Natural Gas, Environment & Forests, Health & Family Welfare etc. are official members.

Under section 215 of Motor Vehicle Act 1988, a State Govt. by notification in official gazette can constitute a State Road Safety Council comprising a Chairman and such other members as the government considers necessary and on such terms and conditions that govt. determine. Similarly, there is also a provision for District Road Safety Committee for each district.

The Ministry has requested all States/UTs for setting up of State Road Safety Council and District Road Safety Committees, if already not done and to hold their meetings regularly so that the right message to curb the menace of Road Accidents reaches to all concerned and due priority is given to road safety.

4. ONGOING SCHEMES OF MINISTRY OF ROAD TRANSPORT & HIGHWAYS TO IMPROVE ROAD SAFETY

(i) Setting up of Inspection & Certification (I&C) Centres:

MoRTH sanctioned 10 model automated I&C Centre one each in the States of Andhra Pradesh, Karnataka, Gujarat, Maharashtra, Rajasthan, Himachal Pradesh, Haryana, Madhya Pradesh, U.P and Delhi on a pilot basis. Under the scheme, the land is made available by the concerned States. The total cost for setting up one such centre is around Rs. 1440 lakh. I & C Centre, Nasik (Maharashtra) is in operation since October 2015. The I & C Centre, Railmagra (Rajasthan), Chhindwara (Madhya Pradesh), Neilmangla (Karnataka), Delhi and Rohtak (Haryana) is expected to operational shortly. The state of Himachal Pradesh could not provide the land, therefore the project could not take off. The remaining three centres will be operational in another six months.

During 12th five year plan, the Ministry has also decided to sanction 10 more such centers in the country. So far Ministry has sanction six Inspection and Certification Centre to be set up one each in the State of Odisha, Kerala, Punjab, Sikkim, Chhattisgarh and West Bengal. The civil constructions of these centres will start shortly.

(ii) Institutes of Driving & Research (IDTR)

The scheme for setting up Institutes of Driving & Research (IDTR) is being implemented with the concurrence of the Planning Commission. The objectives of the scheme for setting up of IDTR are as follows:-

- a) To set up a model driving training institute in all states
- b) To conduct training course for trainers.
- c) To conduct induction training course in driving of Heavy Motor Vehicles.
- d) To conduct induction training course in driving of Light Motor Vehicles.
- e) To conduct refresher and orientation training courses for the drivers who are in service.
- f) To conduct training course for the drivers who carry dangerous/hazardous goods including random periodic evaluation.
- g) To carry out research on behavioural / attitudinal changes required to be brought out in the drivers.
- h) To organized road safety campaigns for schools children and other vulnerable groups
- i) To carry out periodic audit and accreditation of RDTCs in the allocated regions.

During the 10th Five Year Plan, 13 Model Driver Training Schools was sanctioned and all are complete and functional.

During 11th Plan, the Ministry of Road Transport & Highways accorded sanction for setting up IDTRs at Sarkaghat (Himachal Pradesh), Chhindwara (Madhya Pradesh), Rajsamand (Rajasthan), Pune (Maharashtra), Bhiwani (Haryana), Aurangabad, (Bihar) and Agartala (Tripura) and Uttar Pradesh (Rae Bareilly). The construction of three IDTRs i.e. Chhindwara, Pune and Rajsamand has been completed and functional. The civil construction of rest of the IDTR is in progress and likely to be completed during next year.

During 12th Five Year Plan, the Ministry has also decided to set up 10 more IDTR and 25 Regional Driving Training Centre (RTDC) centers in the country. So far the Ministry has sanctioned 4 IDTR to be set up one each in the State of Chhattisgarh, Telangana, Andhra Pradesh and Maharashtra.

(iii) National Highway Accident Relief Service Scheme (NHARSS)

The scheme entails providing cranes and ambulances to States/ UTs/NGOs for relief and rescue measures in the aftermath of accidents by way of evacuating road accident victims to nearest medical aid centre and for clearing the accident site. So far, 347 ten ton cranes and 106 small/medium size cranes have been provided under the scheme. 509 ambulances have been provided to States/UTs/NGOs under the scheme.

Further, Ministry of Road Transport & Highways has also provided 140 advanced life support ambulances to 140 identified hospitals upgraded under the Ministry of Health and Family Welfare's Scheme 'establishment of an integrated network of Trauma Centers' along the Golden Quadrilateral, North-South and East-West Corridors of the National Highways by upgrading the trauma care facilities in 140 identified State Government hospitals.

(iv) Publicity Measures and Awareness Campaign on Road Safety:

With a view to spread road safety awareness among the general public, the Government has been undertaking various publicity measures in the form of telecasting/broadcasting of T.V. spots/Radio jingles, display of cinema slides, hoardings, organizing Road Safety Week, seminars, exhibitions, all India essay competition on road safety, printing of handbills/stickers, posters, etc., containing road safety messages for various segments of road users viz. Pedestrians, cyclists, school children, heavy vehicle drivers, etc. , painting on road railings on themes of road safety, road safety games, calendars depicting road safety messages, etc. The Publicity campaign is carried out through DAVP, Doordarshan, All India Radio and newspapers. It is the ministry's effort to make road safety a social movement.

(v) Cashless Treatment

Ministry of Road Transport & Highways has launched the scheme namely "Cashless Treatment" on pilot basis on following stretches:-

- (i) Gurgaon - Jaipur stretch of National Highway (NH) No.8. (Implemented by ICICI Lombard General Insurance Company since July 2013)
- (ii) Vadodara to Mumbai stretch of NH No. 8 (Implemented by IFFCO Tokio General Insurance Company Limited during September 2014 to 31.03.2016)
- (iii) Ranchi to Rargaon to Mahulia stretch of NH No. 33. (Implemented by ICICI Lombard General Insurance Company during September 2014 to 09.03.2016)

The project envisages transport of accident victims from the accident scene to hospital and, where required, from one hospital to another for treatment at a public or private hospital for the first 48 hours or Rs. 30,000/-, whichever is earlier so that lives of accident victims by providing prompt and appropriate medical care during "Golden Hour" may be saved.

The pilot project will provide guidance in working out a proper pan-India scheme. Based on the findings of the pilot project, the scheme for cashless treatment to road accident victims would be finalized for country-wide roll out. The experience and data gathered during the pilot project will provide:

- ◆ Likely average cost of treatment for (A) simple injuries (B) serious injuries.
- ◆ Modalities of treatment and of meeting expenses if the accident victim is not fit for discharge after 48 hours.
- ◆ Size of the fund required to be established by MoRT&H

In case of Gurgaon-Jaipur stretch, on an average an ALS ambulance takes 8 minutes to reach the road accident victims and 18 to 19 minutes are required to drop the victims to the nearest empanelled hospital. BLS ambulance takes 3 minutes to reach the victims and 13 minutes are required to drop the accident victims to the nearest hospital. Till February 2016, 9869 accidents were attended which includes 12,738 accident victims. The average expenditure on one road accident victims is around Rs. 13,500/-.

In case of Ranchi - Mahulia Stretch of NH-33, average time taken by a patient to reach the hospital is still 43 minutes because of uneven distribution of hospitals. Till February 2016, 784 accidents were attended which includes 1283 accident victims. The average expenditure on one road accident victims is around Rs. 11,500/-.

In case of Vadodara to Mumbai stretch of NH No. 8, on an average an ambulance takes 7-8 minutes to reach to the road accident victims and 15 minutes are required to drop

the patient to the nearest hospital. Till March 2016, 1554 accidents were attended. The average expenditure on one road accident victims is around Rs. 10,000/-.

5. Ministry of Road Transport & Highways has also issued following notifications to improve the road safety during last year:-

i) G.S.R 492(E) dtd 15th June 2015 and **SO 1129(E)** dated 16th March, 2016 have been issued mandating Braking System in Tractor Trailers. Every agricultural tractor manufactured on or after the 1st February, 2016 and coupled with agricultural trailer are required to have hydraulic brake system as per AIS:043-2005. Extension for implementation has been given upto 1st August, 2016.

ii) G.S.R 677(E) dtd 03.09.2015: Ministry has mandated fitment of rear under run protecting device and lateral side protecting device in heavy vehicles.

iii) G.S.R. 310(E) dtd 16th March, 2016 : All two wheelers manufactured on and after the 1st April, 2019 shall be fitted with anti-lock braking system or combined braking system conforming to IS: 14664: 2010

iv) SO 1139(E) dated 28/04/2015 and SO 2412(E) dtd 3/9/2015 : With the above notifications it has been made mandatory for crash test for vehicles with regard to Head on Collision, Offset Frontal Collision etc. It will come into effect as per following-

Safety Provisions	Standards	Date of commencement/ validity
(a) The steering impact requirement	IS 11939: 1996, as amended from time to time, for the vehicles specified therein.	13 th December, 2004 and valid up to dates of implementation of 5(b).
(b) Requirements for behaviour of steering mechanism of a vehicle in a Head-on Collision	AIS-096/2008, as amended from time to time, for the vehicles specified therein.	New Models - 1 st October, 2017. All Models - 1 st October, 2019.
(c) Protection of occupants in the event of an Offset Frontal Collision	AIS-098/2008, as amended from time to time, for the vehicles specified therein.	New Models - 1 st October, 2017. All Models- 1 st October, 2019
(d) Side door impact for all passenger cars	IS 12009: 1995, as amended from time to time.	13 th December, 2004 and valid up to dates of implementation of 6(b).
(e) Approval of vehicles with regard to the Protection of Occupants in the event of a Lateral Collision	AIS- 099/2008, as amended from time to time, for the vehicles specified therein.	New Models- 1 st October, 2017. All Models- 1 st October, 2019.
(f) Approval of Vehicles with regard to the protection of pedestrian and other vulnerable road users in the event of a collision with the motor vehicle.	AIS-100/2010, as amended from time to time, for the vehicles specified therein.	New Models- 1 st October, 2018. All Models- 1 st October, 2020

Road Accidents, Persons Killed and Injured: 1970-2015

Year	Total Number of Road Accidents (in numbers)	Total Number of Persons Killed (in numbers)	Total Number of Persons Injured (in numbers)	Population of India (in thousands)	Total Number of Registered Motor Vehicles (in thousands)	Road Length (in kms)	Number of Accidents per Lakh Population	Number of Accidents per Ten Thousand Vehicles	Number of Accidents per Ten Thousand Kms of Roads	Number of Persons Killed Per Lakh Population	Number of Persons Killed Per Ten Thousand Vehicles	Number of Persons Killed per Ten Thousand Kms of Roads	Number of Persons Injured per Lakh Population	Number of Persons Injured Per Ten Thousand Vehicles	Number of Persons Injured Per Ten Thousand Kms of Roads
1	2	3	4	5	6	7	8	9	10	11	12	13	14	15	16
1970	1,14,100	14,500	70,100	5,39,000	1,401	11,88,728	21.2	814.4	959.8	2.7	103.5	122.0	13.0	500.4	589.7
1980	1,53,200	24,000	1,09,100	6,73,000	4,521	14,91,873	22.8	338.9	1,026.9	3.6	53.1	160.9	16.2	241.3	731.3
1990	2,82,600	54,100	2,44,100	8,35,000	19,152	19,83,867	33.8	147.6	1,424.5	6.5	28.2	272.7	29.2	127.5	1,230.4
2000	3,91,449	78,911	3,99,265	10,14,825	48,857	33,25,765	38.6	80.1	1,177.0	7.8	16.2	237.3	39.3	81.7	1,200.5
2001	4,05,637	80,888	4,05,216	10,28,610	54,991	33,73,520	39.4	73.8	1,202.4	7.9	14.7	239.8	39.4	73.7	1,201.2
2002	4,07,497	84,674	4,08,711	10,45,547	58,924	34,26,603	39.0	69.2	1,189.2	8.1	14.4	247.1	39.1	69.4	1,192.8
2003	4,06,726	85,998	4,35,122	10,62,388	67,007	35,28,654	38.3	60.7	1,152.6	8.1	12.8	243.7	41.0	64.9	1,233.1
2004	4,29,910	92,618	4,64,521	10,79,117	72,718	36,21,507	39.8	59.1	1,187.1	8.6	12.7	255.7	43.0	63.9	1,282.7
2005	4,39,255	94,968	4,65,282	10,95,722	81,502	38,09,156	40.1	53.9	1,153.2	8.7	11.7	249.3	42.5	57.1	1,221.5
2006	4,60,920	1,05,749	4,96,481	11,12,186	89,618	38,80,651	41.4	51.4	1,187.7	9.5	11.8	272.5	44.6	55.4	1,279.4
2007	4,79,216	1,14,444	5,13,340	11,28,521	96,707	40,16,401	42.5	49.6	1,193.1	10.1	11.8	284.9	45.5	53.1	1,278.1
2008	4,84,704	1,19,860	5,23,193	11,44,734	1,05,353	41,09,592	42.3	46.0	1,179.4	10.5	11.4	291.7	45.7	49.7	1,273.1
2009	4,86,384	1,25,660	5,15,458	11,60,813	1,14,951	44,71,510	41.9	42.3	1,087.7	10.8	10.9	281.0	44.4	44.8	1,152.8
2010	4,99,628	1,34,513	5,27,512	11,76,742	1,27,746	45,82,439	42.5	39.1	1,090.3	11.4	10.5	293.5	44.8	41.3	1,151.2
2011	4,97,686	1,42,485	5,11,394	12,10,193	1,41,866	46,76,838	41.1	35.1	1,064.2	11.8	10.0	304.7	42.3	36.0	1,093.5
2012	4,90,383	1,38,258	5,09,667	12,08,116	1,59,491	48,65,394	40.6	30.7	1,007.9	11.4	8.7	284.2	42.2	32.0	1,047.5
2013	4,86,476	1,37,572	4,94,893	12,23,581	1,81,508	52,31,922	39.8	26.8	929.8	11.2	7.6	262.9	40.4	27.3	945.9
2014	4,89,400	1,39,671	4,93,474	12,38,887	*	*	39.5	*	*	11.3	*	*	39.8	*	*
2015	5,01,423	1,46,133	5,00,279	12,54,019	*	*	40.0	*	*	11.7	*	*	39.9	*	*

Sources: 1. Accidents - State Police Authorities

2. Population: Registrar General of India

3. Road Length - Basic Road Statistics (M/o Road Transport & Highways)

4. Vehicles - Road Transport Year Book (M/o Road Transport & Highways)

5. Data for Road Length and Registered Motor Vehicles is for the financial year

6. Data for Road Accident is for the calendar year

* Figures for road length and registered motor vehicles for the years 2014 and 2015 are not available

Note: Road length is inclusive of all roads constructed under Pradhan Mantri Gram Sadak Yojana and the erstwhile Jawahar Rozgar Yojana.

Annexure II

Month - Wise total number of accidents, persons killed and injured during the calender year 2015

Sl. No	States/UTs	January			February			March			April			May		
		Accidents	Killed	Injured	Accidents	Killed	Injured	Accidents	Killed	Injured	Accidents	Killed	Injured	Accidents	Killed	Injured
1	2	3	4	5	6	7	8	9	10	11	12	13	14	15	16	17
1	Andhra Pradesh	2276	747	2707	1994	652	2422	2148	713	2690	2116	702	2632	2291	826	2921
2	Arunachal Pradesh	30	11	36	24	10	34	26	12	31	24	9	29	21	13	27
3	Assam	653	205	628	647	274	567	635	219	541	551	199	531	617	186	523
4	Bihar	675	393	448	741	390	531	817	464	553	837	457	658	1124	662	820
5	Chhattisgarh	1368	366	1231	1245	362	1123	1262	374	1222	1323	432	1275	1251	373	1166
6	Goa	393	25	176	355	26	169	353	27	167	344	25	130	389	34	174
7	Gujarat	1965	686	1843	1878	647	1676	1992	665	1848	1892	701	1691	2127	778	2036
8	Haryana	846	361	819	872	340	824	905	430	988	936	400	869	939	394	906
9	Himachal Pradesh	208	54	336	187	66	259	218	92	412	219	80	360	273	103	479
10	Jammu & Kashmir	406	54	556	405	55	552	406	74	660	441	75	599	537	92	762
11	Jharkhand	444	272	353	406	199	331	458	269	377	436	228	373	533	291	438
12	Karnataka	3970	962	5198	3594	894	4757	3705	925	4855	3657	924	4950	4077	1081	5525
13	Kerala	3670	391	4145	3306	377	3647	3304	373	3566	3191	373	3813	3354	362	3715
14	Madhya Pradesh	4629	754	4844	4125	657	4296	4789	827	5015	5369	950	5486	5324	985	5619
15	Maharashtra	5521	1171	3501	5390	1127	3347	5299	1092	3386	5332	1175	3524	5775	1306	4025
16	Manipur	48	10	90	57	12	101	65	15	111	59	15	107	65	13	121
17	Meghalaya	53	24	32	50	21	30	46	14	31	50	18	22	48	16	21
18	Mizoram	10	10	16	7	7	1	5	8	12	6	8	8	6	2	4
19	Nagaland	4	1	10	2	2	3	4	2	7	3	4	7	1	0	2
20	Odisha	973	406	1126	899	399	995	999	385	1100	900	387	1034	927	395	948
21	Punjab	476	348	310	507	381	346	545	419	458	552	396	348	556	404	318
22	Rajasthan	1878	824	2138	2023	795	2185	2018	893	2174	2125	968	2340	2347	1084	2779
23	Sikkim	26	7	35	21	4	40	24	7	18	18	5	18	20	4	29
24	Tamil Nadu	6056	1337	7109	5723	1181	6534	5848	1337	6679	5546	1339	6704	5944	1471	6896
25	Telangana	1767	606	1890	1689	576	1845	1776	581	2002	1856	638	1979	2125	812	2306
26	Tripura	47	13	66	42	10	77	57	15	106	44	12	51	51	9	69
27	Uttarakhand	116	64	144	129	94	115	119	70	112	109	74	109	139	64	172
28	Uttar Pradesh	2091	1111	1408	2531	1399	1722	2899	1597	1966	2599	1455	1843	3340	1835	2404
29	West Bengal	1185	514	1105	1038	501	994	1184	569	1066	1054	497	893	1205	589	1168
30	Andaman & Nicobar Is.	27	4	27	23	0	28	23	2	28	17	2	19	25	2	59
31	Chandigarh	39	15	30	38	9	27	44	9	41	30	5	23	26	11	15
32	Dadra & Nagar Haveli	4	4	2	5	5	6	6	7	13	3	2	4	9	6	5
33	Daman & Diu	3	0	5	3	2	1	7	3	7	8	5	5	5	3	8
34	Delhi	666	144	668	596	108	607	735	145	738	653	161	608	635	124	632
35	Lakshadweep	1	0	1	1	0	1	0	0	0	0	0	0	0	0	0
36	Puducherry	137	28	136	108	17	114	121	17	128	132	19	131	141	24	132
Total		42661	11922	43169	40661	11599	40307	42842	12651	43108	42432	12740	43173	46247	14354	47224

Continued

Annexure II

**Month - Wise total number of accidents, persons killed and injured during the calender year
2015**

Sl. No	States/UTs	June			July			August			September		
		Accidents	Killed	Injured	Accidents	Killed	Injured	Accidents	Killed	Injured	Accidents	Killed	Injured
1	2	18	19	20	21	22	23	24	25	26	27	28	29
1	Andhra Pradesh	1916	693	2487	2108	791	2703	1813	590	2122	1774	564	2035
2	Arunachal Pradesh	26	8	24	24	10	19	18	14	28	19	6	31
3	Assam	617	189	632	559	166	549	559	184	558	538	145	524
4	Bihar	916	534	674	727	393	545	721	421	542	667	374	485
5	Chhattisgarh	1201	334	1153	1112	313	1061	1158	296	1013	1085	283	963
6	Goa	337	24	112	352	18	251	329	20	168	315	21	140
7	Gujarat	1866	627	1641	1640	519	1525	1710	579	1614	1811	621	1728
8	Haryana	933	376	1048	888	377	801	890	382	909	846	394	784
9	Himachal Pradesh	291	98	491	281	88	522	246	83	394	270	109	457
10	Jammu & Kashmir	472	82	648	554	74	834	524	72	716	514	80	686
11	Jharkhand	511	302	378	383	208	319	372	211	360	391	208	293
12	Karnataka	3619	870	4537	3378	796	4255	3334	815	4353	3481	852	4410
13	Kerala	3078	301	3338	3113	328	3545	3185	361	3637	3195	304	3693
14	Madhya Pradesh	4718	864	4578	4082	667	3907	4050	591	4000	4050	601	4032
15	Maharashtra	5240	1135	3376	5104	985	2997	5028	989	2949	5109	998	2983
16	Manipur	56	8	107	42	7	72	38	3	48	47	19	81
17	Meghalaya	46	16	24	60	12	21	54	9	23	54	14	28
18	Mizoram	8	4	29	5	5	5	4	6	9	5	2	6
19	Nagaland	3	4	6	13	5	12	4	4	1	3	1	9
20	Odisha	938	392	1158	768	308	864	743	261	773	758	309	953
21	Punjab	545	386	446	554	375	321	527	373	338	544	368	393
22	Rajasthan	2117	909	2423	1889	744	2028	1803	739	2030	1981	887	2103
23	Sikkim	21	9	47	17	3	43	19	8	38	16	8	22
24	Tamil Nadu	5818	1349	6335	5519	1205	6057	5912	1364	7061	5956	1329	6788
25	Telangana	1755	594	1892	1796	652	2009	1607	492	1662	1523	458	1604
26	Tripura	51	11	111	53	17	76	53	13	94	64	8	109
27	Uttarakhand	123	87	161	103	51	121	114	79	150	123	74	130
28	Uttar Pradesh	2888	1600	1878	2631	1308	2084	2485	1204	1930	2651	1405	2060
29	West Bengal	1139	536	1125	1041	449	956	973	464	798	1081	476	889
30	Andaman & Nicobar Is.	26	4	28	18	0	24	15	1	19	26	1	33
31	Chandigarh	34	10	32	29	10	21	24	5	22	40	12	39
32	Dadra & Nagar Haveli	8	5	16	6	0	9	7	1	11	3	2	4
33	Daman & Diu	8	5	4	5	2	3	2	1	2	7	5	5
34	Delhi	615	113	649	701	137	742	674	124	670	687	138	728
35	Lakshadweep	0	0	0	1	0	1	0	0	0	0	0	0
36	Puducherry	125	11	133	138	26	128	131	17	135	127	25	127
	Total	42065	12490	41721	39694	11049	39430	39126	10776	39177	39761	11101	39355

Continued..

Month - Wise total number of accidents, persons killed and injured during the calender year 2015

Sl. No	States/UTs	October			November			December			Total		
		Accidents	Killed	Injured	Accidents	Killed	Injured	Accidents	Killed	Injured	Accidents	Killed	Injured
1	2	30	31	32	33	34	35	36	37	38	39	40	41
1	Andhra Pradesh	1942	696	2221	1753	646	2033	2127	677	2466	24258	8297	29439
2	Arunachal Pradesh	25	9	31	22	8	39	25	17	30	284	127	359
3	Assam	655	228	583	498	208	599	430	194	833	6959	2397	7068
4	Bihar	637	343	457	776	441	536	917	549	586	9555	5421	6835
5	Chhattisgarh	1154	289	1087	1172	328	1130	1115	332	1002	14446	4082	13426
6	Goa	380	29	187	401	30	232	390	32	149	4338	311	2055
7	Gujarat	2027	722	1951	2110	801	2000	2165	773	1895	23183	8119	21448
8	Haryana	1004	453	939	1058	487	955	1057	485	952	11174	4879	10794
9	Himachal Pradesh	304	106	525	274	110	457	239	107	416	3010	1096	5108
10	Jammu & Kashmir	555	110	784	521	76	709	501	73	636	5836	917	8142
11	Jharkhand	395	226	265	396	228	259	437	251	292	5162	2893	4038
12	Karnataka	3731	837	4728	3624	887	4684	3841	1013	4719	44011	10856	56971
13	Kerala	3227	311	3560	3024	366	3360	3367	349	3716	39014	4196	43735
14	Madhya Pradesh	4723	754	4870	4592	789	4670	4496	875	4498	54947	9314	55815
15	Maharashtra	5241	1070	3160	5261	1024	3145	5505	1140	3213	63805	13212	39606
16	Manipur	59	7	109	62	10	113	73	20	141	671	139	1201
17	Meghalaya	47	14	24	44	16	26	54	9	37	606	183	319
18	Mizoram	2	10	9	6	5	1	6	5	3	70	72	103
19	Nagaland	8	3	11	3	1	0	6	3	6	54	30	74
20	Odisha	782	295	835	862	367	959	993	399	1080	10542	4303	11825
21	Punjab	657	500	370	639	482	362	600	461	404	6702	4893	4414
22	Rajasthan	2020	890	2055	2046	896	2049	1825	881	1849	24072	10510	26153
23	Sikkim	11	5	11	9	4	15	17	6	21	219	70	337
24	Tamil Nadu	5977	1314	6944	5406	1245	6306	5354	1171	6333	69059	15642	79746
25	Telangana	1775	575	1938	1727	558	1900	1856	568	1921	21252	7110	22948
26	Tripura	62	12	119	59	22	75	64	16	75	647	158	1028
27	Uttarakhand	160	87	158	144	89	169	144	80	116	1523	913	1657
28	Uttar Pradesh	2536	1483	1787	2519	1416	1805	3215	1853	2318	32385	17666	23205
29	West Bengal	1111	544	1017	1111	579	916	1086	516	867	13208	6234	11794
30	Andaman & Nicobar Is.	15	2	25	23	3	19	20	2	22	258	23	331
31	Chandigarh	30	6	30	41	18	30	41	19	21	416	129	331
32	Dadra & Nagar Haveli	8	5	18	5	3	5	5	2	4	69	42	97
33	Daman & Diu	3	3	1	10	7	14	9	6	9	70	42	64
34	Delhi	711	140	756	691	153	717	721	135	743	8085	1622	8258
35	Lakshadweep	0	0	0	0	0	0	0	0	0	3	0	3
36	Puducherry	115	19	124	129	20	124	126	12	140	1530	235	1552
	Total	42089	12097	41689	41018	12323	40413	42827	13031	41513	501423	146133	500279

Annexure III

Total Number of Road Accidents in India: 2012 to 2015

Sl. No.	States/UTs	State/UT-Wise Total Number of Road Accidents during				Share of States/UTs in Total Number of Road Accidents				Total Number of Accidents Per Lakh Population				Total Number of Road Accidents per 10,000 Vehicles		Total Number of Road Accidents per 10,000 Km of Roads	
		2012	2013	2014	2015	2012	2013	2014	2015	2012	2013	2014	2015	2012	2013	2012	2013
1	2	3	4	5	6	7	8	9	10	11	12	13	14	15	16	17	18
1	Andhra Pradesh	42524	43482	24440	24258	8.7	8.9	5.0	4.8	49.7	50.4	28.1	27.7	34.2	34.3	1658.2	1661.8
2	Arunachal Pradesh	251	308	205	284	0.1	0.1	0.0	0.1	20.0	24.3	16.0	21.9	16.6	20.4	167.6	109.6
3	Assam	6535	7211	7144	6959	1.3	1.5	1.5	1.4	21.1	23.0	22.5	21.7	36.2	38.4	229.9	250.3
4	Bihar	10320	10200	9556	9555	2.1	2.1	2.0	1.9	10.4	10.2	9.4	9.3	33.2	28.2	745.0	517.1
5	Chhattisgarh	13511	13657	13821	14446	2.8	2.8	2.8	2.9	55.0	54.8	54.8	56.5	43.5	39.7	1783.8	1530.4
6	Goa	4312	4294	4229	4338	0.9	0.9	0.9	0.9	237.3	229.9	220.8	222.1	49.8	45.8	3891.0	3702.2
7	Gujarat	27949	25391	23712	23183	5.7	5.2	4.8	4.6	46.7	41.9	38.7	37.3	19.4	16.1	1713.1	1532.9
8	Haryana	10065	10482	10676	11174	2.1	2.2	2.2	2.2	38.9	39.9	40.0	41.3	16.8	15.9	2360.6	2467.7
9	Himachal Pradesh	2899	2981	3058	3010	0.6	0.6	0.6	0.6	42.3	43.1	43.8	42.8	39.4	34.0	574.6	560.1
10	Jammu & Kashmir	6709	6457	5861	5836	1.4	1.3	1.2	1.2	56.5	53.8	48.2	47.5	73.2	63.3	1845.5	1447.9
11	Jharkhand	5711	5569	5201	5162	1.2	1.1	1.1	1.0	17.9	17.2	15.9	15.5	18.1	16.6	2173.4	1502.5
12	Karnataka	44448	44020	43713	44011	9.1	9.0	8.9	8.8	74.0	72.6	71.4	71.2	40.7	36.5	1466.3	1441.2
13	Kerala	36174	35215	36282	39014	7.4	7.2	7.4	7.8	103.9	100.5	102.9	110.0	52.5	44.8	1679.1	1903.2
14	Madhya Pradesh	51210	51810	53472	54947	10.4	10.7	10.9	11.0	69.8	69.6	70.7	71.6	62.9	59.1	2544.5	2264.3
15	Maharashtra	66316	63019	61627	63805	13.5	13.0	12.6	12.7	58.1	54.5	52.6	53.8	34.1	29.3	1671.8	1068.8
16	Manipur	771	671	743	671	0.2	0.1	0.2	0.1	31.1	26.8	29.3	26.2	35.9	22.7	400.5	322.0
17	Meghalaya	483	525	542	606	0.1	0.1	0.1	0.1	18.2	19.6	20.0	22.1	24.4	23.9	399.1	426.2
18	Mizoram	110	114	132	70	0.0	0.0	0.0	0.0	10.8	11.1	12.7	6.7	10.8	9.4	97.4	104.2
19	Nagaland	42	71	305	54	0.0	0.0	0.1	0.0	1.8	3.1	13.1	2.3	1.4	2.3	11.9	18.5
20	Odisha	9285	9680	9648	10542	1.9	2.0	2.0	2.1	22.6	23.4	23.1	25.0	24.7	23.0	364.5	348.6
21	Punjab	6341	6323	6391	6702	1.3	1.3	1.3	1.3	22.7	22.4	22.4	23.2	10.1	9.0	675.5	642.3
22	Rajasthan	22969	23592	24628	24072	4.7	4.8	5.0	4.8	33.3	33.7	34.7	33.4	25.6	23.4	923.9	1043.3
23	Sikkim	158	244	203	219	0.0	0.1	0.0	0.0	25.5	39.0	32.1	34.2	36.5	67.3	281.3	371.4
24	Tamil Nadu	67757	66238	67250	69059	13.8	13.6	13.7	13.8	99.8	97.0	98.0	100.0	38.9	34.4	2943.4	2783.1
25	Telangana	NA	NA	20078	21252	NA	NA	4.1	4.2	NA	NA	NA	NA	NA	NA	NA	NA
26	Tripura	888	818	716	647	0.2	0.2	0.1	0.1	24.3	22.1	19.1	17.1	43.5	33.4	303.6	263.7
27	Uttarakhand	1472	1297	1410	1523	0.3	0.3	0.3	0.3	14.6	12.7	13.6	14.5	11.8	8.9	279.7	220.9
28	Uttar Pradesh	29972	30615	31034	32385	6.1	6.3	6.3	6.5	14.7	14.7	14.7	15.1	19.4	18.0	743.5	702.2
29	West Bengal	12290	12414	12875	13208	2.5	2.6	2.6	2.6	13.6	13.6	14.0	14.2	31.8	27.6	389.7	400.8
30	Andaman & Nicobar Islands	236	200	218	258	0.0	0.0	0.0	0.1	46.5	38.5	40.9	47.5	30.6	23.4	1789.2	1440.9
31	Chandigarh	419	410	369	416	0.1	0.1	0.1	0.1	27.8	25.9	22.4	24.2	4.0	3.7	2173.2	2057.2
32	Dadra & Nagar Haveli	85	91	87	69	0.0	0.0	0.0	0.0	23.0	23.5	21.6	16.7	10.1	9.7	1049.4	1123.5
33	Daman & Diu	50	59	39	70	0.0	0.0	0.0	0.0	17.8	20.1	12.8	22.1	5.9	6.4	2109.7	3105.3
34	Delhi	6937	7566	8623	8085	1.4	1.6	1.8	1.6	36.5	38.7	42.9	39.1	9.4	9.7	2258.8	2364.7
35	Lakshadweep	3	1	1	3	0.0	0.0	0.0	0.0	3.9	1.3	1.3	3.8	3.0	0.9	148.5	48.3
36	Puducherry	1181	1451	1111	1530	0.2	0.3	0.2	0.3	81.4	95.9	70.6	94.1	15.6	20.7	4568.7	5020.5
Total		490383	486476	489400	501423	100.0	100.0	100.0	100.0	40.6	39.8	39.5	40.0	30.7	26.8	1236.7	1123.0

P - Provisional

NA : Population for Telangana is not available and it is included in Andhra Pradesh Population

Annexure IV

Total Number of Persons Killed in Road Accidents in India: 2012 to 2015

Sl. No.	States/UTs	State/UT-Wise Total Number of Persons Killed in Road Accidents during				Share of States/UTs in Total Number of Persons Killed in Road Accidents				Total Number of Persons Killed in Road Accidents Per Lakh Population				Total Number of Persons Killed in Road Accidents per 10,000 Vehicles		Total Number of Persons Killed in Road Accidents per 10,000 Km of Roads	
		2012	2013	2014	2015	2012	2013	2014	2015	2012	2013	2014	2015	2012	2013	2012	2013
1	2	3	4	5	6	7	8	9	10	11	12	13	14	15	16	17	18
1	Andhra Pradesh	14964	14171	7908	8297	10.8	10.3	5.7	5.7	17.5	16.4	9.1	9.5	12.0	11.2	583.5	541.6
2	Arunachal Pradesh	138	143	119	127	0.1	0.1	0.1	0.1	11.0	11.3	9.3	9.8	9.1	9.5	92.1	50.9
3	Assam	2291	2441	2522	2397	1.7	1.8	1.8	1.6	7.4	7.8	8.0	7.5	12.7	13.0	80.6	84.7
4	Bihar	5056	5061	4913	5421	3.7	3.7	3.5	3.7	5.1	5.0	4.8	5.3	16.2	14.0	365.0	256.6
5	Chhattisgarh	3167	3477	4022	4082	2.3	2.5	2.9	2.8	12.9	14.0	15.9	16.0	10.2	10.1	418.1	389.6
6	Goa	292	266	290	311	0.2	0.2	0.2	0.2	16.1	14.2	15.1	15.9	3.4	2.8	263.5	229.3
7	Gujarat	7817	7613	7955	8119	5.7	5.5	5.7	5.6	13.1	12.6	13.0	13.1	5.4	4.8	479.1	459.6
8	Haryana	4446	4517	4483	4879	3.2	3.3	3.2	3.3	17.2	17.2	16.8	18.0	7.4	6.8	1042.7	1063.4
9	Himachal Pradesh	1109	1054	1199	1096	0.8	0.8	0.9	0.8	16.2	15.2	17.2	15.6	15.1	12.0	219.8	198.0
10	Jammu & Kashmir	1165	990	992	917	0.8	0.7	0.7	0.6	9.8	8.2	8.2	7.5	12.7	9.7	320.5	222.0
11	Jharkhand	2818	2706	2628	2893	2.0	2.0	1.9	2.0	8.8	8.4	8.0	8.7	8.9	8.1	1072.4	730.1
12	Karnataka	9448	10046	10452	10856	6.8	7.3	7.5	7.4	15.7	16.6	17.1	17.6	8.7	8.3	311.7	328.9
13	Kerala	4286	4258	4049	4196	3.1	3.1	2.9	2.9	12.3	12.2	11.5	11.8	6.2	5.4	198.9	230.1
14	Madhya Pradesh	8175	8588	8569	9314	5.9	6.2	6.1	6.4	11.1	11.5	11.3	12.1	10.0	9.8	406.2	375.3
15	Maharashtra	13333	13029	12803	13212	9.6	9.5	9.2	9.0	11.7	11.3	10.9	11.1	6.9	6.1	336.1	221.0
16	Manipur	158	165	168	139	0.1	0.1	0.1	0.1	6.4	6.6	6.6	5.4	7.4	5.6	82.1	79.2
17	Meghalaya	219	130	141	183	0.2	0.1	0.1	0.1	8.3	4.8	5.2	6.7	11.1	5.9	180.9	105.5
18	Mizoram	77	97	103	72	0.1	0.1	0.1	0.0	7.6	9.4	9.9	6.9	7.6	8.0	68.2	88.7
19	Nagaland	56	30	81	30	0.0	0.0	0.1	0.0	2.5	1.3	3.5	1.3	1.9	1.0	15.9	7.8
20	Odisha	3701	4062	3931	4303	2.7	3.0	2.8	2.9	9.0	9.8	9.4	10.2	9.8	9.6	145.3	146.3
21	Punjab	4820	4588	4621	4893	3.5	3.3	3.3	3.3	17.2	16.2	16.2	17.0	7.7	6.5	513.5	466.1
22	Rajasthan	9528	9724	10289	10510	6.9	7.1	7.4	7.2	13.8	13.9	14.5	14.6	10.6	9.7	383.3	430.0
23	Sikkim	55	68	59	70	0.0	0.0	0.0	0.0	8.9	10.9	9.3	10.9	12.7	18.7	97.9	103.5
24	Tamil Nadu	16175	15563	15190	15642	11.7	11.3	10.9	10.7	23.8	22.8	22.1	22.7	9.3	8.1	702.6	653.9
25	Telangana	NA	NA	6906	7110	NA	NA	4.9	4.9	NA	NA	NA	NA	NA	NA	NA	NA
26	Tripura	272	226	188	158	0.2	0.2	0.1	0.1	7.4	6.1	5.0	4.2	13.3	9.2	93.0	72.9
27	Uttarakhand	844	766	878	913	0.6	0.6	0.6	0.6	8.4	7.5	8.5	8.7	6.8	5.2	160.4	130.5
28	Uttar Pradesh	16149	16004	16287	17666	11.7	11.6	11.7	12.1	7.9	7.7	7.7	8.2	10.5	9.4	400.6	367.1
29	West Bengal	5397	5504	5875	6234	3.9	4.0	4.2	4.3	6.0	6.0	6.4	6.7	14.0	12.3	171.1	177.7
30	Andaman & Nicobar Islands	25	40	23	23	0.0	0.0	0.0	0.0	4.9	7.7	4.3	4.2	3.2	4.7	189.5	288.2
31	Chandigarh	136	117	131	129	0.1	0.1	0.1	0.1	9.0	7.4	7.9	7.5	1.3	1.1	705.4	587.1
32	Dadra & Nagar Haveli	53	49	59	42	0.0	0.0	0.0	0.0	14.3	12.7	14.7	10.1	6.3	5.2	654.3	604.9
33	Daman & Diu	29	31	15	42	0.0	0.0	0.0	0.0	10.3	10.6	4.9	13.2	3.4	3.4	1223.6	1631.6
34	Delhi	1866	1820	1671	1622	1.3	1.3	1.2	1.1	9.8	9.3	8.3	7.8	2.5	2.3	607.6	568.8
35	Lakshadweep	0	0	0	0	0.0	0.0	0.0	0.0	0.0	0.0	0.0	0.0	0.0	0.0	0.0	0.0
36	Puducherry	193	228	151	235	0.1	0.2	0.1	0.2	13.3	15.1	9.6	14.5	2.6	3.3	746.6	788.9
Total		138258	137572	139671	146133	100.0	100.0	100.0	100.0	11.4	11.2	11.3	11.7	8.7	7.6	348.7	317.6

P - Provisional

NA : Population for Telangana is not available and it is included in Andhra Pradesh Population

Total Number of Persons Injured in Road Accidents in India: 2012 to 2015

Sl. No.	States/UTs	State/UT-Wise Total Number of Persons Injured in Road Accidents during				Share of States/UTs in Total Number of Persons Injured in Road Accidents				Total Number of Persons Injured in Road Accidents Per Lakh Population				Total Number of Persons Injured in Road Accidents per 10,000 Vehicles		Total Number of Persons Injured in Road Accidents per 10,000 Km of Roads	
		2012	2013	2014	2015	2012	2013	2014	2015	2012	2013	2014	2015	2012	2013	2012	2013
1	2	3	4	5	6	7	8	9	10	11	12	13	14	15	16	17	18
1	Andhra Pradesh	51552	49970	29931	29439	10.1	10.1	6.1	5.9	60.3	58.0	34.4	33.6	41.5	39.4	2010.2	1909.8
2	Arunachal Pradesh	399	405	308	359	0.1	0.1	0.1	0.1	31.8	31.9	24.0	27.6	26.4	26.8	266.4	144.2
3	Assam	6709	6609	6499	7068	1.3	1.3	1.3	1.4	21.7	21.1	20.5	22.0	37.1	35.2	236.0	229.4
4	Bihar	7142	7086	6640	6835	1.4	1.4	1.3	1.4	7.2	7.1	6.5	6.7	22.9	19.6	515.6	359.3
5	Chhattisgarh	13517	12503	13157	13426	2.7	2.5	2.7	2.7	55.0	50.2	52.1	52.5	43.5	36.4	1784.6	1401.1
6	Goa	2086	1928	1879	2055	0.4	0.4	0.4	0.4	114.8	103.2	98.1	105.2	24.1	20.5	1882.3	1662.3
7	Gujarat	27650	24836	22493	21448	5.4	5.0	4.6	4.3	46.2	41.0	36.7	34.5	19.2	15.7	1694.8	1499.4
8	Haryana	9452	9143	8944	10794	1.9	1.8	1.8	2.2	36.6	34.8	33.5	39.9	15.8	13.9	2216.8	2152.5
9	Himachal Pradesh	5248	5081	5576	5108	1.0	1.0	1.1	1.0	76.5	73.4	79.9	72.6	71.2	58.0	1040.3	954.7
10	Jammu & Kashmir	9755	8681	8043	8142	1.9	1.8	1.6	1.6	82.2	72.3	66.2	66.3	106.4	85.0	2683.4	1946.5
11	Jharkhand	4974	4356	4356	4038	1.0	0.9	0.9	0.8	15.6	13.5	13.3	12.2	15.8	13.0	1892.9	1175.3
12	Karnataka	58659	56781	56831	56971	11.5	11.5	11.5	11.4	97.7	93.7	92.8	92.2	53.8	47.1	1935.1	1858.9
13	Kerala	41915	40346	41096	43735	8.2	8.2	8.3	8.7	120.4	115.2	116.6	123.3	60.8	51.3	1945.6	2180.5
14	Madhya Pradesh	55994	55731	55335	55815	11.0	11.3	11.2	11.2	76.3	74.8	73.2	72.7	68.8	63.6	2782.2	2435.6
15	Maharashtra	43847	41972	40455	39606	8.6	8.5	8.2	7.9	38.4	36.3	34.5	33.4	22.6	19.5	1105.3	711.8
16	Manipur	1391	1175	1295	1201	0.3	0.2	0.3	0.2	56.1	46.9	51.1	46.9	64.8	39.7	722.5	563.9
17	Meghalaya	322	412	311	319	0.1	0.1	0.1	0.1	12.1	15.4	11.5	11.6	16.3	18.7	266.0	334.5
18	Mizoram	172	264	234	103	0.0	0.1	0.0	0.0	16.9	25.7	22.5	9.8	16.9	21.8	152.3	241.3
19	Nagaland	49	65	230	74	0.0	0.0	0.0	0.0	2.2	2.8	9.9	3.1	1.7	2.1	13.9	17.0
20	Odisha	10715	11254	11087	11825	2.1	2.3	2.2	2.4	26.1	27.1	26.5	28.1	28.5	26.7	420.7	405.3
21	Punjab	3997	4383	4127	4414	0.8	0.9	0.8	0.9	14.3	15.5	14.4	15.3	6.4	6.3	425.8	445.2
22	Rajasthan	28135	27424	27453	26153	5.5	5.5	5.6	5.2	40.8	39.2	38.7	36.3	31.3	27.2	1131.7	1212.8
23	Sikkim	336	409	352	337	0.1	0.1	0.1	0.1	54.3	65.3	55.6	52.7	77.5	112.7	598.3	622.5
24	Tamil Nadu	78348	75681	77725	79746	15.4	15.3	15.8	15.9	115.5	110.9	113.2	115.5	45.0	39.4	3403.5	3179.8
25	Telangana	NA	NA	21636	22948	NA	NA	4.4	4.6	NA	NA	NA	NA	NA	NA	NA	NA
26	Tripura	1237	1277	1225	1028	0.2	0.3	0.2	0.2	33.8	34.5	32.7	27.2	60.6	52.1	422.9	411.7
27	Uttarakhand	1577	1503	1531	1657	0.3	0.3	0.3	0.3	15.6	14.7	14.8	15.8	12.7	10.3	299.7	256.0
28	Uttar Pradesh	22155	23024	22337	23205	4.3	4.7	4.5	4.6	10.8	11.1	10.6	10.8	14.3	13.5	549.6	528.1
29	West Bengal	13773	13182	12018	11794	2.7	2.7	2.4	2.4	15.2	14.5	13.1	12.7	35.7	29.3	436.7	425.6
30	Andaman & Nicobar Islands	288	233	283	331	0.1	0.0	0.1	0.1	56.8	44.8	53.1	61.0	37.4	27.3	2183.5	1678.6
31	Chandigarh	347	335	335	331	0.1	0.1	0.1	0.1	23.0	21.2	20.3	19.3	3.3	3.0	1799.8	1680.9
32	Dadra & Nagar Haveli	122	104	96	97	0.0	0.0	0.0	0.0	33.0	26.9	23.9	23.4	14.4	11.1	1506.2	1284.0
33	Daman & Diu	39	75	49	64	0.0	0.0	0.0	0.0	13.9	25.6	16.1	20.2	4.6	8.2	1645.6	3947.4
34	Delhi	6633	7098	8283	8258	1.3	1.4	1.7	1.7	34.9	36.3	41.2	39.9	9.0	9.1	2159.8	2218.5
35	Lakshadweep	3	2	1	3	0.0	0.0	0.0	0.0	3.9	2.6	1.3	3.8	3.0	1.8	148.5	96.6
36	Puducherry	1129	1565	1323	1552	0.2	0.3	0.3	0.3	77.8	103.4	84.1	95.4	14.9	22.4	4367.5	5415.0
Total		509667	494893	493474	500279	100.0	100.0	100.0	100.0	42.2	40.4	39.8	39.9	32.0	27.3	1285.3	1142.4

NA : Population for Telangana is not available and it is included in Andhra Pradesh Population

Type of Road accidents in States/ UTs in 2015						
S.No	States/UTs	Fatal Accidents	Grievous Injury Accidents	Minor Injury Accidents	Non-Injury Accidents	Total Accidents
1	2	3	4	5	6	7
1	Andhra Pradesh	7,524	4,730	10,585	1,419	24,258
2	Arunachal Pradesh	117	84	69	14	284
3	Assam	2,122	3,111	892	834	6,959
4	Bihar	4,771	2,758	1,568	458	9,555
5	Chhattisgarh	3,710	1,816	7,217	1,703	14,446
6	Goa	302	259	1047	2,730	4,338
7	Gujarat	7,332	6,417	6,986	2,448	23,183
8	Haryana	4,430	1,364	5,257	123	11,174
9	Himachal Pradesh	843	297	1676	194	3,010
10	Jammu & Kashmir	749	213	3,842	1032	5,836
11	Jharkhand	2,619	1,822	559	162	5,162
12	Karnataka	9,888	14,095	15,317	4,711	44,011
13	Kerala	3,937	26,449	6,894	1,734	39,014
14	Madhya Pradesh	8,412	4,533	36,690	5,312	54,947
15	Maharashtra	12,009	14,041	10,563	27,192	63,805
16	Manipur	116	100	426	29	671
17	Meghalaya	153	149	170	134	606
18	Mizoram	50	15	1	4	70
19	Nagaland	23	10	14	7	54
20	Orissa	3,855	4,142	2,377	168	10,542
21	Punjab	4,357	1,344	879	122	6,702
22	Rajasthan	9,306	3,758	10,117	891	24,072
23	Sikkim	61	72	74	12	219
24	Tamil Nadu	14,524	7,413	44,855	2,267	69,059
25	Telangana	6,569	1,613	11,470	1,600	21,252
26	Tripura	154	473	9	11	647
27	Uttarakhand	765	521	202	35	1,523
28	Uttar Pradesh	15,218	11,680	4,875	612	32,385
29	West Bengal	5,779	5,253	1,059	1117	13,208
30	A & N Islands	22	61	136	39	258
31	Chandigarh	124	7	236	49	416
32	D & N Haveli	36	30	2	1	69
33	Daman & Diu	38	27	5	0	70
34	Delhi	1,582	372	5,971	160	8,085
35	Lakshadweep	0	3	0	0	3
36	Puducherry	229	636	594	71	1,530
Total		1,31,726	1,19,668	1,92,634	57,395	5,01,423

Annexure - VII

Severity* of Road Accidents in India (State/UT-wise): 2012 to 2015					
S. No.	States/UTs	Persons Killed per 100 Accidents			
		2012	2013	2014	2015
1	2	3	4	5	6
1	Andhra Pradesh	35.2	32.6	32.4	34.2
2	Arunachal Pradesh	55	46.4	58	44.7
3	Assam	35.1	33.9	35.3	34.4
4	Bihar	49	49.6	51.4	56.7
5	Chhattisgarh	23.4	25.5	29.1	28.3
6	Goa	6.8	6.2	6.9	7.2
7	Gujarat	28	30	33.5	35.0
8	Haryana	44.2	43.1	42	43.7
9	Himachal Pradesh	38.3	35.4	39.2	36.4
10	Jammu & Kashmir	17.4	15.3	16.9	15.7
11	Jharkhand	49.3	48.6	50.5	56.0
12	Karnataka	21.3	22.8	23.9	24.7
13	Kerala	11.8	12.1	11.2	10.8
14	Madhya Pradesh	16	16.6	16	17.0
15	Maharashtra	20.1	20.7	20.8	20.7
16	Manipur	20.5	24.6	22.6	20.7
17	Meghalaya	45.3	24.8	26	30.2
18	Mizoram	70	85.1	78	102.9
19	Nagaland	133.3	42.3	26.6	55.6
20	Odisha	39.9	42	40.7	40.8
21	Punjab	76	72.6	72.3	73.0
22	Rajasthan	41.5	41.2	41.8	43.7
23	Sikkim	34.8	27.9	29.1	32.0
24	Tamil Nadu	23.9	23.5	22.6	22.7
25	Telangana	NA	NA	34.4	33.5
26	Tripura	30.6	27.6	26.3	0.0
27	Uttarakhand	57.3	59.1	62.3	59.9
28	Uttar Pradesh	53.9	52.3	52.5	54.5
29	West Bengal	43.9	44.3	45.6	47.2
30	Andaman & Nicobar Islands	10.6	20	10.6	8.9
31	Chandigarh	32.5	28.5	35.5	31.0
32	Dadra & Nagar Haveli	62.4	53.8	67.8	60.9
33	Daman & Diu	58	52.5	38.5	60.0
34	Delhi	26.9	24.1	19.4	20.1
35	Lakshadweep	0	0	0	0.0
36	Puducherry	16.3	15.7	13.6	15.4
National Average		28.2	28.3	28.5	29.1
Note: * Accident Severity: Road accident deaths per 100 accidents					

Total Number of Fatal Road Accidents in States/UTs: 2012-2015

Sl. No.	States/UTs	2012	2013	2014	2015
1	2	4	5	6	7
1	Andhra Pradesh	13560	13175	7277	7524
2	Arunachal Pradesh	94	120	92	117
3	Assam	2011	2162	2169	2122
4	Bihar	4706	4612	4505	4771
5	Chhattisgarh	2783	3059	3570	3710
6	Goa	271	249	283	302
7	Gujarat	6896	6786	7063	7332
8	Haryana	3963	4095	4214	4430
9	Himachal Pradesh	732	736	831	843
10	Jammu & Kashmir	863	809	886	749
11	Jharkhand	2540	2425	2259	2619
12	Karnataka	8485	8870	9485	9888
13	Kerala	4013	3972	3823	3937
14	Madhya Pradesh	7120	7565	7554	8412
15	Maharashtra	11994	11336	11528	12009
16	Manipur	138	144	149	116
17	Meghalaya	161	124	127	153
18	Mizoram	69	77	88	50
19	Nagaland	24	34	68	23
20	Odisha	3285	3481	3506	3855
21	Punjab	4359	4164	4285	4357
22	Rajasthan	8550	8785	9334	9306
23	Sikkim	44	66	53	61
24	Tamil Nadu	15072	14504	14165	14524
25	Telangana	NA	NA	6316	6569
26	Tripura	240	219	168	154
27	Uttarakhand	686	642	713	765
28	Uttar Pradesh	13293	13077	13842	15218
29	West Bengal	4911	5077	5489	5779
30	Andaman & Nicobar Islands	24	32	20	22
31	Chandigarh	130	114	124	124
32	Dadra & Nagar Haveli	50	47	53	36
33	Daman & Diu	26	30	15	38
34	Delhi	1822	1778	1629	1582
35	Lakshadweep	0	0	0	0
36	Puducherry	178	223	145	229
Total		123093	122589	125828	131726

**Total number of Greivous and Minor Injured Persons in Road Accidents during the
calendar year 2015**

S.No	States/UTs	Greivously Injured persons	Minor Injured persons	Total Injured persons
1	2	3	4	5
1	Andhra Pradesh	7552	21887	29439
2	Arunachal Pradesh	230	129	359
3	Assam	5914	1154	7068
4	Bihar	4306	2529	6835
5	Chhattisgarh	2305	11121	13426
6	Goa	359	1696	2055
7	Gujarat	10199	11249	21448
8	Haryana	4997	5797	10794
9	Himachal Pradesh	486	4622	5108
10	Jammu & Kashmir	2342	5800	8142
11	Jharkhand	2844	1194	4038
12	Karnataka	26501	30470	56971
13	Kerala	29096	14639	43735
14	Madhya Pradesh	6245	49570	55815
15	Maharashtra	23363	16243	39606
16	Manipur	264	937	1201
17	Meghalaya	149	170	319
18	Mizoram	79	24	103
19	Nagaland	15	59	74
20	Orissa	6088	5737	11825
21	Punjab	2615	1799	4414
22	Rajasthan	6069	20084	26153
23	Sikkim	140	197	337
24	Tamil Nadu	9425	70321	79746
25	Telangana	2154	20794	22948
26	Tripura	1011	17	1028
27	Uttarakhand	1303	354	1657
28	Uttar Pradesh	14927	8278	23205
29	West Bengal	9071	2723	11794
30	A & N Islands	107	224	331
31	Chandigarh	7	324	331
32	D & N Haveli	90	7	97
33	Daman & Diu	52	12	64
34	Delhi	410	7848	8258
35	Lakshadweep	3	0	3
36	Puducherry	753	799	1552
	Total	181471	318808	500279

Total Number of Accidents, Number of Persons Killed and Number of Persons Injured in Road Accidents in Urban & Rural Areas: 2015

Sl. No.	States/UTs	Urban			Rural			Total		
		Total Accidents	Killed	Injured	Total Accidents	Killed	Injured	Total Accidents	Killed	Injured
1	2	3	4	5	6	7	8	9	10	11
1	Andhra Pradesh	7263	2156	7876	16995	6141	21563	24258	8297	29439
2	Arunachal Pradesh	184	86	230	100	41	129	284	127	359
3	Assam	4121	1326	3743	2838	1071	3325	6959	2397	7068
4	Bihar	4250	2258	2959	5305	3163	3876	9555	5421	6835
5	Chhattisgarh	6072	1375	5251	8374	2707	8175	14446	4082	13426
6	Goa	2019	144	946	2319	167	1109	4338	311	2055
7	Gujarat	9101	2147	8256	14082	5972	13192	23183	8119	21448
8	Haryana	3892	1583	3128	7282	3296	7666	11174	4879	10794
9	Himachal Pradesh	796	221	1317	2214	875	3791	3010	1096	5108
10	Jammu & Kashmir	2385	304	2061	3451	613	6081	5836	917	8142
11	Jharkhand	2464	1334	1892	2698	1559	2146	5162	2893	4038
12	Karnataka	17923	3338	18594	26088	7518	38377	44011	10856	56971
13	Kerala	15216	1742	17165	23798	2454	26570	39014	4196	43735
14	Madhya Pradesh	27397	4818	28316	27550	4496	27499	54947	9314	55815
15	Maharashtra	37506	4254	15781	26299	8958	23825	63805	13212	39606
16	Manipur	188	26	286	483	113	915	671	139	1201
17	Meghalaya	265	63	202	341	120	117	606	183	319
18	Mizoram	36	31	34	34	41	69	70	72	103
19	Nagaland	17	9	34	37	21	40	54	30	74
20	Odisha	5054	1979	5435	5488	2324	6390	10542	4303	11825
21	Punjab	2443	1600	1599	4259	3293	2815	6702	4893	4414
22	Rajasthan	8648	2975	8704	15424	7535	17449	24072	10510	26153
23	Sikkim	99	32	162	120	38	175	219	70	337
24	Tamil Nadu	28533	5786	31323	40526	9856	48423	69059	15642	79746
25	Telangana	11019	2991	10593	10233	4119	12355	21252	7110	22948
26	Tripura	310	68	465	337	90	563	647	158	1028
27	Uttarakhand	801	431	742	722	482	915	1523	913	1657
28	Uttar Pradesh	17918	9294	12470	14467	8372	10735	32385	17666	23205
29	West Bengal	6372	2771	5252	6836	3463	6542	13208	6234	11794
30	Andaman & Nicobar Islands	153	8	188	105	15	143	258	23	331
31	Chandigarh	388	117	304	28	12	27	416	129	331
32	Dadra & Nagar Haveli	17	10	12	52	32	85	69	42	97
33	Daman & Diu	21	10	24	49	32	40	70	42	64
34	Delhi	7661	1486	7837	424	136	421	8085	1622	8258
35	Lakshadweep	0	0	0	3	0	3	3	0	3
36	Puducherry	1362	205	1364	168	30	188	1530	235	1552
Total		231894	56978	204545	269529	89155	295734	501423	146133	500279

**Fatal Road Accidents in Rural and Urban Areas
during the calendar year 2015**

S.No	State/UTs	Urban	Rural
1	2	3	4
1	Andhra Pradesh	1929	5595
2	Arunachal Pradesh	78	39
3	Assam	1180	942
4	Bihar	1954	2817
5	Chhattisgarh	1247	2463
6	Goa	139	163
7	Gujarat	2010	5322
8	Haryana	1365	3065
9	Himachal Pradesh	185	658
10	Jammu & Kashmir	293	456
11	Jharkhand	1205	1414
12	Karnataka	3068	6820
13	Kerala	1652	2285
14	Madhya Pradesh	3280	5132
15	Maharashtra	3905	8104
16	Manipur	22	94
17	Meghalaya	59	94
18	Mizoram	30	20
19	Nagaland	8	15
20	Orissa	1748	2107
21	Punjab	1462	2895
22	Rajasthan	2663	6643
23	Sikkim	28	33
24	Tamil Nadu	5462	9062
25	Telangana	2845	3724
26	Tripura	65	89
27	Uttarakhand	396	369
28	Uttar Pradesh	8274	6944
29	West Bengal	2617	3162
30	Andaman & Nicobar Islands	8	14
31	Chandigarh	114	10
32	Dadra & Nagar Haveli	9	27
33	Daman & Diu	9	29
34	Delhi	1449	133
35	Lakshadweep	0	0
36	Puducherry	201	28
Total		50959	80767

Total Number of Road Accidents on National Highways*: 2012 to 2015

Sl. No.	States/UTs	State/UT-Wise Total Number of Road Accidents on National Highways during			
		2012	2013	2014	2015
1	2	3	4	5	6
1	Andhra Pradesh	12725	12131	8799	8477
2	Arunachal Pradesh	112	116	88	113
3	Assam	3393	3718	3639	3353
4	Bihar	3517	3471	3708	3227
5	Chhattisgarh	3948	3968	3330	4058
6	Goa	1538	1694	1687	1784
7	Gujarat	5823	5600	5038	4897
8	Haryana	3650	3863	3290	3509
9	Himachal Pradesh	1186	1227	1242	1211
10	Jammu & Kashmir	2214	2161	2040	1953
11	Jharkhand	1896	1800	1368	2007
12	Karnataka	13898	13678	13827	12705
13	Kerala	9377	8921	9006	9442
14	Madhya Pradesh	12917	13328	12726	11988
15	Maharashtra	11805	11289	10788	10839
16	Manipur	516	382	431	404
17	Meghalaya	308	199	270	322
18	Mizoram	62	34	55	29
19	Nagaland	23	30	164	34
20	Odisha	4043	3791	3880	4480
21	Punjab	1994	1815	1791	2092
22	Rajasthan	6916	6707	6991	6821
23	Sikkim	72	122	105	117
24	Tamil Nadu	21262	20686	20109	21902
25	Telangana	NA	NA	4945	5649
26	Tripura	314	273	230	230
27	Uttarakhand	828	681	669	728
28	Uttar Pradesh	12028	8652	11157	13802
29	West Bengal	4904	4718	4895	4288
30	Andaman & Nicobar Islands	106	95	69	96
31	Chandigarh	87	32	36	45
32	Dadra & Nagar Haveli	0	0	0	0
33	Daman & Diu	0	0	0	6
34	Delhi	890	898	976	897
35	Lakshadweep	0	0	0	0
36	Puducherry	342	706	554	763
Total		142694	136786	137903	142268

* Includes expressways

Total Number of Persons Killed in Road Accidents on National Highways*: 2012 to 2015

Sl. No.	States/UTs	State/UT-Wise Total Number of Persons Killed in Road Accidents on National Highways during			
		2012	2013	2014	2015
1	2	3	4	5	6
1	Andhra Pradesh	4911	4709	2970	3235
2	Arunachal Pradesh	58	58	52	49
3	Assam	1412	1463	1392	1427
4	Bihar	1855	1890	2013	2002
5	Chhattisgarh	956	1124	1118	1201
6	Goa	121	104	108	132
7	Gujarat	1939	1920	2149	2136
8	Haryana	1748	1807	1704	1759
9	Himachal Pradesh	374	346	389	369
10	Jammu & Kashmir	498	432	452	357
11	Jharkhand	1090	1153	669	1325
12	Karnataka	3330	3353	4256	3657
13	Kerala	1445	1336	1261	1368
14	Madhya Pradesh	2408	2479	2395	2287
15	Maharashtra	3821	3698	3577	3789
16	Manipur	90	89	100	94
17	Meghalaya	121	52	93	89
18	Mizoram	44	29	40	20
19	Nagaland	26	14	35	10
20	Odisha	1730	1706	1641	1795
21	Punjab	1552	1360	1482	1538
22	Rajasthan	3502	3391	3598	3709
23	Sikkim	31	35	33	37
24	Tamil Nadu	5671	5710	5344	5752
25	Telangana	NA	NA	1895	2103
26	Tripura	109	83	74	50
27	Uttarakhand	524	395	479	464
28	Uttar Pradesh	6657	4390	5827	7773
29	West Bengal	2331	2037	2152	2243
30	Andaman & Nicobar Islands	10	15	7	4
31	Chandigarh	35	9	21	19
32	Dadra & Nagar Haveli	0	0	0	0
33	Daman & Diu	0	0	0	5
34	Delhi	300	301	253	260
35	Lakshadweep	0	0	0	0
36	Puducherry	69	124	70	146
Total		48768	45612	47649	51204

* Includes expressways

Total Number of Persons Injured in Road Accidents on National Highways*: 2012 to 2015

Sl. No.	States/UTs	State/UT-Wise Total Number of Persons Injured in Road Accidents on National Highways during			
		2012	2013	2014	2015
1	2	3	4	5	6
1	Andhra Pradesh	14770	13283	10240	9816
2	Arunachal Pradesh	181	130	115	132
3	Assam	3498	3133	3592	3446
4	Bihar	2492	2449	2627	2257
5	Chhattisgarh	3609	3237	2986	3585
6	Goa	638	741	610	650
7	Gujarat	5478	5090	4516	4299
8	Haryana	3255	3140	3014	3097
9	Himachal Pradesh	2094	2105	2067	1767
10	Jammu & Kashmir	2275	2005	2819	3146
11	Jharkhand	1645	1468	1081	1555
12	Karnataka	18100	17933	20291	16813
13	Kerala	11094	10093	10282	10542
14	Madhya Pradesh	14012	13633	12757	10260
15	Maharashtra	10436	9722	9742	9577
16	Manipur	918	665	820	770
17	Meghalaya	202	172	168	165
18	Mizoram	49	39	73	26
19	Nagaland	32	20	118	39
20	Odisha	4106	4065	4594	4950
21	Punjab	1333	1361	1203	1339
22	Rajasthan	9043	8089	7980	7526
23	Sikkim	151	209	188	172
24	Tamil Nadu	26218	24676	24834	26355
25	Telangana	NA	NA	5086	6239
26	Tripura	402	449	420	422
27	Uttarakhand	881	831	769	713
28	Uttar Pradesh	9338	7100	8477	9618
29	West Bengal	5846	5549	4531	4270
30	Andaman & Nicobar Islands	129	112	112	119
31	Chandigarh	54	23	38	39
32	Dadra & Nagar Haveli	0	0	0	0
33	Daman & Diu	0	0	0	2
34	Delhi	887	812	907	888
35	Lakshadweep	0	0	0	0
36	Puducherry	336	773	639	747
Total		153502	143107	147696	145341

* Includes expressways

Total Number of Road Accidents on State Highways: 2012 to 2015

Sl. No.	States/UTs	State/UT-Wise Total Number of Road Accidents on State Highways during			
		2012	2013	2014	2015
1	2	3	4	5	6
1	Andhra Pradesh	8353	9621	5644	5351
2	Arunachal Pradesh	0	0	0	0
3	Assam	1553	1817	1777	1898
4	Bihar	2833	2837	2535	3255
5	Chhattisgarh	3654	3804	3758	3898
6	Goa	654	422	434	451
7	Gujarat	8188	7731	7437	6739
8	Haryana	3108	3253	3247	3389
9	Himachal Pradesh	533	643	698	634
10	Jammu & Kashmir	948	922	767	837
11	Jharkhand	1358	1204	1252	1480
12	Karnataka	13012	11898	13308	10254
13	Kerala	6721	6605	6140	6888
14	Madhya Pradesh	12304	13876	14267	13166
15	Maharashtra	12846	12029	11760	11184
16	Manipur	161	135	167	136
17	Meghalaya	86	80	91	117
18	Mizoram	16	40	51	34
19	Nagaland	19	41	94	11
20	Odisha	2333	3433	3507	4074
21	Punjab	2064	2122	1519	1965
22	Rajasthan	2723	3029	3774	3638
23	Sikkim	32	83	71	85
24	Tamil Nadu	21810	20984	21441	23165
25	Telangana	NA	NA	3623	3783
26	Tripura	432	382	374	268
27	Uttarakhand	392	281	391	408
28	Uttar Pradesh	9362	13196	11669	9320
29	West Bengal	3340	3832	3404	3802
30	Andaman & Nicobar Islands	0	0	56	32
31	Chandigarh	0	0	0	0
32	Dadra & Nagar Haveli	0	0	0	0
33	Daman & Diu	0	0	0	0
34	Delhi	0	0	0	0
35	Lakshadweep	0	0	0	0
36	Puducherry	0	58	152	256
Total		118835	124358	123408	120518

There were no State Highways in Arunachal Pradesh, Chandigarh and Delhi.

Total Number of Persons Killed in Road Accidents on State Highways: 2012 to 2015

Sl. No.	States/UTs	State/UT-Wise Total Number of Persons Killed in Road Accidents on State Highways during			
		2012	2013	2014	2015
1	2	3	4	5	6
1	Andhra Pradesh	3198	3322	2024	1877
2	Arunachal Pradesh	0	0	0	0
3	Assam	432	472	594	584
4	Bihar	1457	1481	1401	1808
5	Chhattisgarh	842	938	1180	1139
6	Goa	53	36	46	23
7	Gujarat	2709	2755	2662	2675
8	Haryana	1448	1450	1339	1475
9	Himachal Pradesh	150	198	212	206
10	Jammu & Kashmir	183	132	166	217
11	Jharkhand	578	623	710	783
12	Karnataka	2791	2791	3620	2889
13	Kerala	919	885	774	841
14	Madhya Pradesh	2213	2548	2495	2868
15	Maharashtra	4561	4517	4414	4179
16	Manipur	33	28	35	25
17	Meghalaya	64	21	22	21
18	Mizoram	11	39	39	47
19	Nagaland	30	16	31	11
20	Odisha	918	1368	1387	1718
21	Punjab	1559	1601	1194	1484
22	Rajasthan	1259	1414	1926	1908
23	Sikkim	14	25	19	28
24	Tamil Nadu	5526	5027	5090	5528
25	Telangana	NA	NA	1391	1474
26	Tripura	124	107	84	64
27	Uttarakhand	196	155	202	227
28	Uttar Pradesh	5088	7036	6024	4984
29	West Bengal	1355	1777	1571	1741
30	Andaman & Nicobar Islands	0	0	7	5
31	Chandigarh	0	0	0	0
32	Dadra & Nagar Haveli	0	0	0	0
33	Daman & Diu	0	0	0	0
34	Delhi	0	0	0	0
35	Lakshadweep	0	0	0	0
36	Puducherry	0	6	19	34
Total		37711	40768	40678	40863

There were no State Highways in Arunachal Pradesh, Chandigarh and Delhi.

Total Number of Persons Injured in Road Accidents on State Highways: 2012 to 2015

Sl. No.	States/UTs	State/UT-Wise Total Number of Persons Injured in Road Accidents on State Highways during			
		2012	2013	2014	2015
1	2	3	4	5	6
1	Andhra Pradesh	11092	11336	7049	6950
2	Arunachal Pradesh	0	0	0	0
3	Assam	1728	1865	1619	1999
4	Bihar	1907	1862	1711	2397
5	Chhattisgarh	3932	3764	3768	3642
6	Goa	390	263	279	250
7	Gujarat	8655	7966	7101	6656
8	Haryana	3215	3110	3065	3859
9	Himachal Pradesh	915	1111	1220	1293
10	Jammu & Kashmir	1740	1467	1479	1498
11	Jharkhand	887	767	979	1197
12	Karnataka	17306	16388	17570	14270
13	Kerala	7965	7899	7097	7835
14	Madhya Pradesh	14705	16694	16583	17647
15	Maharashtra	13023	12452	11878	10275
16	Manipur	344	239	281	233
17	Meghalaya	99	77	51	85
18	Mizoram	60	97	94	62
19	Nagaland	17	45	80	22
20	Odisha	3075	4364	4029	4521
21	Punjab	1317	1416	1013	1475
22	Rajasthan	3015	3404	4243	3804
23	Sikkim	82	160	125	143
24	Tamil Nadu	25645	24726	24324	26573
25	Telangana	NA	NA	3937	4307
26	Tripura	532	619	561	411
27	Uttarakhand	434	308	378	441
28	Uttar Pradesh	6376	9554	7710	6263
29	West Bengal	3714	4777	3512	3395
30	Andaman & Nicobar Islands	0	0	74	40
31	Chandigarh	0	0	0	0
32	Dadra & Nagar Haveli	0	0	0	0
33	Daman & Diu	0	0	0	0
34	Delhi	0	0	0	0
35	Lakshadweep	0	0	0	0
36	Puducherry	0	60	149	266
Total		132170	136790	131959	131809

There were no State Highways in Arunachal Pradesh, Chandigarh and Delhi.

**Total number of Road Accidents, Persons Killed and Injured on Other Roads
during the calendar year 2015**

S.No	State/UT	Accidents	Killed	Injured
1	2	3	4	5
1	Andhra Pradesh	10430	3185	12673
2	Arunachal Pradesh	171	78	227
3	Assam	1708	386	1623
4	Bihar	3073	1611	2181
5	Chhattisgarh	6490	1742	6199
6	Goa	2103	156	1155
7	Gujarat	11547	3308	10493
8	Haryana	4276	1645	3838
9	Himachal Pradesh	1165	521	2048
10	Jammu & Kashmir	3046	343	3498
11	Jharkhand	1675	785	1286
12	Karnataka	21052	4310	25888
13	Kerala	22684	1987	25358
14	Madhya Pradesh	29793	4159	27908
15	Maharashtra	41782	5244	19754
16	Manipur	131	20	198
17	Meghalaya	167	73	69
18	Mizoram	7	5	15
19	Nagaland	9	9	13
20	Orissa	1988	790	2354
21	Punjab	2645	1871	1600
22	Rajasthan	13613	4893	14823
23	Sikkim	17	5	22
24	Tamil Nadu	23992	4362	26818
25	Telangana	11820	3533	12402
26	Tripura	149	44	195
27	Uttarakhand	387	222	503
28	Uttar Pradesh	9263	4909	7324
29	West Bengal	5118	2250	4129
30	Andaman & Nicobar Islands	130	14	172
31	Chandigarh	371	110	292
32	Dadra & Nagar Haveli	69	42	97
33	Daman & Diu	64	37	62
34	Delhi	7188	1362	7370
35	Lakshadweep	3	0	3
36	Puducherry	511	55	539
Total		238637	54066	223129

Accidents classified according to Type of Location during the calendar year 2015

S.No	States/UTs	Near School or College			Near or inside a village			Near a Factory/Industrial area			Near a religious place			Near a recreation place/cinema		
		Total Accidents	Persons Killed	Persons Injured	Total Accidents	Persons Killed	Persons Injured	Total Accidents	Persons Killed	Persons Injured	Total Accidents	Persons Killed	Persons Injured	Total Accidents	Persons Killed	Persons Injured
1	2	3	4	5	6	7	8	9	10	11	12	13	14	15	16	17
1	Andhra Pradesh	1033	273	1264	3617	1314	4248	749	276	893	812	217	943	477	126	447
2	Arunachal Pradesh	40	14	46	0	0	0	0	0	0	16	6	27	0	0	0
3	Assam	459	151	401	827	317	806	355	124	316	249	68	210	230	67	194
4	Bihar	828	406	680	1887	1010	1367	307	158	204	358	191	311	295	117	235
5	Chhattisgarh	629	152	587	3477	1091	3271	578	154	530	593	179	556	343	86	306
6	Goa	212	8	93	546	62	261	403	57	187	244	8	113	117	2	47
7	Gujarat	773	207	715	3543	1519	3262	1409	527	1248	737	253	654	436	121	411
8	Haryana	583	263	649	1333	553	1134	652	257	662	392	168	347	476	178	544
9	Himachal Pradesh	92	42	92	268	96	492	74	24	105	54	30	64	11	5	17
10	Jammu & Kashmir	24	2	15	479	61	657	125	17	61	39	4	32	63	3	39
11	Jharkhand	316	167	239	720	424	589	319	158	230	122	74	92	102	47	91
12	Karnataka	1438	315	1925	4996	1286	6927	1557	369	1885	1375	321	1844	636	99	794
13	Kerala	2350	235	2526	360	50	482	1380	155	1531	1561	156	1670	1329	125	1424
14	Madhya Pradesh	2018	234	2310	12760	2545	13984	1722	292	1868	1648	194	1620	1494	215	1384
15	Maharashtra	3243	510	1200	7343	1967	6235	3344	798	1738	1485	365	965	2162	375	725
16	Manipur	40	4	127	67	23	112	9	3	13	15	1	20	9	1	10
17	Meghalaya	19	0	15	121	41	41	1	1	0	5	4	1	2	1	1
18	Mizoram	1	1	0	17	24	44	0	0	0	2	1	1	0	0	0
19	Nagaland	0	0	0	20	8	21	0	0	0	0	0	0	0	0	0
20	Orissa	517	186	563	1285	550	1518	480	208	513	226	74	255	198	71	192
21	Punjab	394	251	238	951	773	624	418	302	305	267	184	180	186	128	161
22	Rajasthan	679	233	750	3423	1650	3630	859	343	959	497	174	531	325	78	356
23	Sikkim	2	3	0	34	8	72	16	3	27	0	0	0	12	0	24
24	Tamil Nadu	4021	941	4939	5519	1594	6531	3628	788	4353	2888	679	3432	2095	427	2455
25	Telangana	1113	306	1131	5183	2145	5694	894	252	1050	864	228	1040	626	132	607
26	Tripura	41	8	44	170	35	304	19	7	24	22	7	73	6	0	7
27	Uttarakhand	94	50	107	199	147	189	137	89	114	99	56	113	61	31	61
28	Uttar Pradesh	3244	1758	2399	4933	2685	3172	2003	1045	1520	1270	705	887	940	496	722
29	West Bengal	533	206	408	988	465	811	804	405	636	358	124	405	338	142	333
30	A & N Islands	17	0	20	34	5	40	8	0	29	19	1	23	11	3	11
31	Chandigarh	58	14	48	33	17	22	49	16	17	33	13	27	19	6	13
32	D & N Haveli	1	0	2	15	12	19	14	7	14	0	0	0	2	2	3
33	Daman & Diu	5	3	7	4	1	5	18	13	7	0	0	0	3	0	6
34	Delhi	445	80	439	333	76	326	363	87	355	276	52	296	131	17	148
35	Lakshadweep	0	0	0	0	0	0	0	0	0	0	0	0	0	0	0
36	Puducherry	106	25	85	81	12	82	136	30	104	105	20	112	64	9	77
Total		25368	7048	24064	65566	22566	66972	22830	6965	21498	16631	4557	16844	13199	3110	11845

Continued

Accidents classified according to Type of Location during the calendar year 2015

S.No	States/UTs	In bazaar			Near office complex			Near hospital			Residential area			Open area		
		Total Accidents	Persons Killed	Persons Injured	Total Accidents	Persons Killed	Persons Injured	Total Accidents	Persons Killed	Persons Injured	Total Accidents	Persons Killed	Persons Injured	Total Accidents	Persons Killed	Persons Injured
1	2	18	19	20	21	22	23	24	25	26	27	28	29	30	31	32
1	Andhra Pradesh	1271	462	1325	481	144	503	608	156	695	2295	847	2923	7009	2606	8822
2	Arunachal Pradesh	71	34	69	17	7	41	31	17	43	23	14	29	34	13	31
3	Assam	847	254	742	246	78	214	258	63	225	688	226	639	1940	767	2590
4	Bihar	930	456	770	203	126	134	351	155	281	820	436	529	1953	1295	1229
5	Chhattisgarh	634	173	540	631	110	623	396	79	349	1570	405	1349	3906	1217	3834
6	Goa	262	2	141	181	7	87	164	5	83	772	55	368	953	93	545
7	Gujarat	1642	359	1512	1041	242	1010	530	152	474	2726	766	2423	7059	2804	6742
8	Haryana	862	340	770	544	223	441	557	241	597	994	395	993	2437	1169	2403
9	Himachal Pradesh	290	86	440	73	28	137	49	15	78	182	74	290	1678	639	3091
10	Jammu & Kashmir	479	51	567	64	5	23	62	9	25	460	57	576	3711	667	5712
11	Jharkhand	704	333	567	129	71	93	120	61	111	466	296	306	1402	821	1050
12	Karnataka	1453	254	1917	1249	181	1551	1055	215	1309	2590	602	2951	20396	5528	26692
13	Kerala	205	23	256	1375	159	1441	1538	167	1607	2769	236	3428	21279	2424	24444
14	Madhya Pradesh	4654	724	4124	2164	201	2110	1640	197	1421	6726	921	7614	13495	2945	15044
15	Maharashtra	4009	525	1965	3933	425	1522	1189	310	981	5781	938	6256	18066	5118	13365
16	Manipur	59	8	114	25	5	60	8	1	21	199	26	360	88	38	117
17	Meghalaya	43	12	31	13	7	11	22	10	16	116	41	62	188	51	101
18	Mizoram	1	1	0	0	0	0	0	0	0	16	13	17	32	31	40
19	Nagaland	0	0	0	1	0	3	0	0	0	5	4	4	25	17	44
20	Orissa	1025	338	1061	253	61	300	216	80	246	862	357	1013	3372	1572	3853
21	Punjab	392	199	292	223	136	147	218	129	162	689	494	431	1753	1422	1190
22	Rajasthan	2112	716	2309	447	116	507	605	118	649	3010	1157	3206	10119	5200	11292
23	Sikkim	15	7	20	2	3	0	1	2	0	40	13	75	85	20	108
24	Tamil Nadu	4871	978	5530	2406	478	2668	1848	426	1920	11796	1858	14259	16075	3908	19290
25	Telangana	1745	391	1787	573	131	560	769	171	753	1304	373	1499	3980	1566	4602
26	Tripura	77	21	115	48	12	56	9	2	12	39	12	35	142	42	280
27	Uttarakhand	164	72	168	61	29	60	53	27	55	87	42	85	463	320	555
28	Uttar Pradesh	3041	1597	2232	1421	824	869	1378	742	1082	2405	1330	1818	6916	3652	4657
29	West Bengal	1123	489	1057	367	168	397	338	138	276	1014	476	966	4605	2376	4168
30	A & N Islands	56	5	70	21	1	21	6	1	9	34	4	48	39	3	37
31	Chandigarh	47	10	38	27	0	34	46	15	36	55	19	49	20	6	20
32	D & N Haveli	4	2	2	1	0	2	0	0	0	10	5	10	9	2	24
33	Daman & Diu	0	0	0	2	1	1	0	0	0	19	12	17	9	5	10
34	Delhi	586	109	575	245	36	271	379	63	395	1427	252	1557	1940	454	1988
35	Lakshadweep	0	0	0	0	0	0	0	0	0	2	0	2	1	0	1
36	Puducherry	144	17	125	77	12	65	128	16	145	151	28	159	87	10	104
Total		33818	9048	31231	18544	4027	15962	14572	3783	14056	52142	12784	56346	155266	48801	168075

Continued

Accidents classified according to Type of Location during the calendar year 2015

S.No	States/UTs	Near bus stop			Near petrol pump			At pedestrian crossing			Affected by encroachments			Narrow Bridge or culverts		
		Total Accidents	Persons Killed	Persons Injured	Total Accidents	Persons Killed	Persons Injured	Total Accidents	Persons Killed	Persons Injured	Total Accidents	Persons Killed	Persons Injured	Total Accidents	Persons Killed	Persons Injured
1	2	33	34	35	36	37	38	39	40	41	42	43	44	45	46	47
1	Andhra Pradesh	1132	316	1303	783	258	953	2308	706	2557	313	101	461	1370	495	2102
2	Arunachal Pradesh	20	10	34	32	12	39	0	0	0	0	0	0	0	0	0
3	Assam	275	76	229	251	85	212	246	82	205	37	18	28	51	21	57
4	Bihar	390	224	253	367	227	249	397	347	259	239	123	187	230	150	147
5	Chhattisgarh	470	106	372	419	92	373	153	35	143	129	31	135	518	172	458
6	Goa	335	4	85	123	6	33	6	0	5	3	0	0	17	2	7
7	Gujarat	1059	343	966	760	245	692	738	258	678	153	64	158	577	259	503
8	Haryana	693	288	597	487	238	485	614	268	605	226	143	275	324	155	292
9	Himachal Pradesh	86	21	122	60	17	67	54	6	58	0	0	0	39	13	55
10	Jammu & Kashmir	79	9	36	23	3	39	137	22	265	38	2	41	53	5	54
11	Jharkhand	116	67	100	91	56	75	185	113	124	163	103	146	207	102	225
12	Karnataka	2355	459	2867	1202	283	1564	2059	508	2476	168	41	249	1482	395	2020
13	Kerala	1811	195	1774	1280	132	1308	261	32	258	687	37	708	829	70	878
14	Madhya Pradesh	2771	241	1390	1613	197	1045	709	110	588	219	11	78	1314	287	1235
15	Maharashtra	4569	548	1612	2920	446	976	3242	473	995	471	35	153	2048	379	918
16	Manipur	49	6	83	16	4	20	8	5	8	0	0	0	79	14	136
17	Meghalaya	21	5	6	20	4	1	10	2	7	0	0	0	25	4	26
18	Mizoram	0	0	0	1	1	1	0	0	0	0	0	0	0	0	0
19	Nagaland	1	0	1	2	1	1	0	0	0	0	0	0	0	0	0
20	Orissa	393	130	496	448	158	378	262	106	307	201	74	233	804	338	897
21	Punjab	485	338	266	305	236	185	238	180	115	58	40	34	125	81	84
22	Rajasthan	873	369	867	429	158	506	315	100	288	59	10	33	320	88	270
23	Sikkim	0	0	0	0	0	0	3	4	0	0	0	0	9	7	11
24	Tamil Nadu	5172	1378	5429	1823	494	2098	4595	1081	4267	136	11	100	2186	601	2475
25	Telangana	1473	556	1447	739	264	875	1334	424	1154	122	30	75	533	141	674
26	Tripura	11	0	15	13	1	17	36	10	26	0	0	0	14	1	20
27	Uttarakhand	49	25	55	40	15	81	10	5	10	0	0	0	6	5	4
28	Uttar Pradesh	1450	742	1033	1062	620	823	906	567	730	739	471	631	677	432	630
29	West Bengal	911	350	603	454	197	416	617	278	615	311	177	308	447	243	395
30	A & N Islands	2	0	0	5	0	13	2	0	5	0	0	0	4	0	5
31	Chandigarh	5	6	0	24	7	27	0	0	0	0	0	0	0	0	0
32	D & N Haveli	1	2	2	4	3	4	0	0	0	1	1	0	7	6	15
33	Daman & Diu	1	1	1	3	1	3	0	0	0	0	0	0	6	5	7
34	Delhi	560	97	534	325	50	380	762	205	673	95	4	100	218	40	221
35	Lakshadweep	0	0	0	0	0	0	0	0	0	0	0	0	0	0	0
36	Puducherry	150	20	162	48	13	61	113	7	113	91	8	98	49	8	60
Total		27768	6932	22740	16172	4524	14000	20320	5934	17534	4659	1535	4231	14568	4519	14881

Annexure - XX

Road Accidents as per the Time of occurrence 2015

S.No	States/UTs	06-900hrs	09-1200hrs	12-1500hrs	15-1800hrs	18-2100hrs	21-2400hrs	00-300hrs	03-600hrs	Total Accidents
		(Day)	(Day)	(Day)	(Day)	(Night)	(Night)	(Night)	(Night)	
1	2	3	4	5	6	7	8	9	10	11
1	Andhra Pradesh	2335	3062	3258	3951	4443	3178	2144	1887	24258
2	Arunachal Pradesh	44	44	33	35	36	29	31	32	284
3	Assam	947	1418	1106	1433	938	634	275	208	6959
4	Bihar	1522	1724	1485	1416	1209	727	681	791	9555
5	Chhattisgarh	1816	2657	2257	2692	2419	1179	628	798	14446
6	Goa	393	646	767	806	867	509	219	131	4338
7	Gujarat	2556	3742	3491	3665	3909	2712	1553	1555	23183
8	Haryana	1275	1477	1512	1754	1745	1385	1001	1025	11174
9	Himachal Pradesh	274	476	483	639	550	356	113	119	3010
10	Jammu & Kashmir	483	1077	1291	1119	929	447	291	199	5836
11	Jharkhand	684	1008	717	1011	708	385	218	431	5162
12	Karnataka	4577	6695	6724	7652	7712	4543	2976	3132	44011
13	Kerala	3743	7507	6375	8891	7710	3125	660	1003	39014
14	Madhya Pradesh	6483	10984	10181	9448	8149	4275	2622	2805	54947
15	Maharashtra	5515	9470	10071	10842	10864	7746	5114	4183	63805
16	Manipur	48	131	137	127	138	68	15	7	671
17	Meghalaya	49	35	54	90	91	111	86	90	606
18	Mizoram	5	3	7	21	19	7	5	3	70
19	Nagaland	2	5	13	9	5	7	11	2	54
20	Orissa	1297	1648	1521	1812	1748	953	669	894	10542
21	Punjab	888	930	989	1070	1362	736	315	412	6702
22	Rajasthan	2529	3865	3997	4505	4539	2536	1051	1050	24072
23	Sikkim	9	101	73	32	0	0	0	4	219
24	Tamil Nadu	8267	10123	10629	11826	14121	7215	2744	4134	69059
25	Telangana	2132	2877	3105	3723	4290	2598	1166	1361	21252
26	Tripura	55	123	142	138	116	55	7	11	647
27	Uttarakhand	196	278	223	321	221	133	69	82	1523
28	Uttar Pradesh	4712	5888	5503	5134	4182	2753	1649	2564	32385
29	West Bengal	1588	2584	2086	2146	2035	1233	742	794	13208
30	A & N Islands	25	45	39	48	67	30	1	3	258
31	Chandigarh	22	52	62	55	99	91	22	13	416
32	D & N Haveli	8	5	11	13	17	10	3	2	69
33	Daman & Diu	8	5	12	17	17	5	5	1	70
34	Delhi	835	1009	1016	1096	1315	1523	819	472	8085
35	Lakshadweep	0	0	1	1	0	1	0	0	3
36	Puducherry	196	270	245	281	266	130	49	93	1530
	Total	55518	81964	79616	87819	86836	51425	27954	30291	501423

Percentage share in Total Registered Motor Vehicles in India as on 31st March

Sl. No.	States/UTs	2011	2012	2013
1	2	3	4	5
1	Andhra Pradesh	7.2	7.8	7.0
2	Arunachal Pradesh	0.1	0.1	0.1
3	Assam	1.1	1.1	1.0
4	Bihar	1.9	2.0	2.0
5	Chhattisgarh	1.9	1.9	1.9
6	Goa	0.6	0.5	0.5
7	Gujarat	9.2	9.0	8.7
8	Haryana	3.8	3.7	3.6
9	Himachal Pradesh	0.4	0.5	0.5
10	Jammu & Kashmir	0.7	0.6	0.6
11	Jharkhand	2.2	2.0	1.8
12	Karnataka	7.0	6.8	6.6
13	Kerala	4.3	4.3	4.3
14	Madhya Pradesh	5.2	5.1	4.8
15	Maharashtra	12.3	12.2	11.8
16	Manipur	0.1	0.1	0.2
17	Meghalaya	0.1	0.1	0.1
18	Mizoram	0.1	0.1	0.1
19	Nagaland	0.2	0.2	0.2
20	Odisha	2.4	2.4	2.3
21	Punjab	3.7	3.9	3.9
22	Rajasthan	5.6	5.6	5.5
23	Sikkim	0.03	0.0	0.0
24	Tamil Nadu	11.0	10.9	10.6
25	Telangana	NA	NA	3.5
26	Tripura	0.1	0.1	0.1
27	Uttarakhand	0.7	0.8	0.8
28	Uttar Pradesh	9.4	9.7	9.4
29	West Bengal	2.3	2.4	2.5
30	Andaman & Nicobar Islands	0.05	0.0	0.0
31	Chandigarh	0.7	0.7	0.6
32	Dadra & Nagar Haveli	0.1	0.1	0.1
33	Daman & Diu	0.1	0.1	0.1
34	Delhi	5.1	4.6	4.3
35	Lakshadweep	0.01	0.0	0.0
36	Puducherry	0.5	0.5	0.4
Total		100	100	100

Accidents Classified according to Type of Weather Condition during the calendar year 2015

S.No	States/UTs	Fine			Mist/fog			Cloudy			Light rain			Heavy rain			Flooding of slipways/rivulers		
		Total Accidents	Persons Killed	Persons Injured	Total Accidents	Persons Killed	Persons Injured	Total Accidents	Persons Killed	Persons Injured	Total Accidents	Persons Killed	Persons Injured	Total Accidents	Persons Killed	Persons Injured	Total Accidents	Persons Killed	Persons Injured
1	2	3	4	5	6	7	8	9	10	11	12	13	14	15	16	17	9	10	11
1	Andhra Pradesh	14577	4743	17304	1488	541	1585	952	293	1140	1158	387	1483	645	238	858	114	74	128
2	Arunachal Pradesh	58	37	41	19	6	36	22	7	34	28	10	32	23	11	33	0	0	0
3	Assam	3104	1134	3783	534	174	411	296	78	171	263	83	232	217	63	175	43	18	25
4	Bihar	2623	1525	1758	1213	661	846	412	272	288	717	358	530	688	369	475	106	64	51
5	Chhattisgarh	5552	1572	5167	351	151	357	756	172	669	1357	305	1197	634	148	553	0	0	0
6	Goa	3600	262	1659	0	0	0	27	7	15	461	30	231	250	12	150	0	0	0
7	Gujarat	15074	5073	14210	575	165	487	960	379	794	1572	592	1427	822	320	766	126	63	94
8	Haryana	5547	2083	5366	761	275	822	352	178	298	553	231	545	339	182	267	287	175	350
9	Himachal Pradesh	2395	865	4167	51	19	70	123	46	169	81	27	109	71	26	159	0	0	0
10	Jammu & Kashmir	5268	758	7377	19	5	21	83	23	53	70	19	47	89	28	61	0	0	0
11	Jharkhand	2123	1078	1504	311	204	288	430	250	379	418	218	330	450	255	231	19	22	20
12	Karnataka	33827	8241	42804	802	141	854	1273	263	1536	2352	509	3047	1794	423	2523	148	43	269
13	Kerala	30297	3375	33658	504	29	597	1324	93	1761	3734	403	4278	3116	295	3402	39	1	39
14	Madhya Pradesh	39899	6560	41755	2438	368	958	1536	363	2238	2694	360	2589	1197	289	1299	0	0	0
15	Maharashtra	57060	11142	35003	318	115	279	742	247	633	875	295	713	285	87	212	6	0	6
16	Manipur	317	75	591	55	10	99	37	6	63	69	14	121	45	7	84	0	0	0
17	Meghalaya	318	103	201	11	3	6	33	11	7	39	8	6	35	14	6	35	9	4
18	Mizoram	65	67	97	1	1	0	1	2	0	2	2	3	1	0	3	0	0	0
19	Nagaland	45	24	68	0	0	0	0	0	0	0	0	0	0	0	0	0	0	0
20	Orissa	3933	1671	4161	707	290	773	685	280	813	1147	432	1277	872	354	995	96	31	116
21	Punjab	4078	3016	2647	757	526	526	265	189	195	249	182	189	226	163	158	66	49	35
22	Rajasthan	21609	9273	23544	468	247	380	154	63	200	162	55	190	44	18	65	3	0	7
23	Sikkim	126	40	174	39	11	58	18	6	35	13	6	14	6	2	7	0	0	0
24	Tamil Nadu	46860	11524	54528	1786	369	1989	2102	333	2216	2891	636	2897	2659	517	2955	61	2	73
25	Telangana	17051	5699	17602	129	35	116	244	88	286	272	73	405	103	28	181	22	7	37
26	Tripura	484	123	807	28	4	43	26	6	37	38	10	48	6	1	8	1	0	2
27	Uttarakhand	1009	643	1202	100	56	77	31	16	27	61	33	64	28	14	35	2	1	2
28	Uttar Pradesh	10541	5452	6632	4958	2584	3558	1821	1048	1395	1765	946	1370	1527	797	1117	537	313	332
29	West Bengal	4769	2407	4616	1274	572	986	605	248	566	1299	599	1147	1284	490	973	93	46	123
30	A & N Islands	208	16	269	0	0	0	0	0	0	50	7	62	0	0	0	0	0	0
31	Chandigarh	416	129	331	0	0	0	0	0	0	0	0	0	0	0	0	0	0	0
32	D & N Haveli	26	17	45	0	0	0	5	1	15	5	3	10	12	3	13	0	0	0
33	Daman & Diu	46	32	31	0	0	0	0	0	0	0	0	0	4	1	5	0	0	0
34	Delhi	5951	1230	5766	471	99	520	180	36	170	324	59	315	93	20	118	0	0	0
35	Lakshadweep	3	0	3	0	0	0	0	0	0	0	0	0	0	0	0	0	0	0
36	Puducherry	721	129	654	28	4	42	72	11	59	162	27	179	215	24	226	30	3	55
Total		339580	90118	339525	20196	7665	16784	15567	5015	16262	24881	6919	25087	17780	5199	18113	1834	921	1768

Continued..

Annexure - XXII

Accidents Classified according to Type of Weather Condition during the calendar year 2015

S.No	States/UTs	Hail/sleet			Snow			Strong wind			Dust storm			Other extraordinary weather condition		
		Total Accidents	Persons Killed	Persons Injured	Total Accidents	Persons Killed	Persons Injured	Total Accidents	Persons Killed	Persons Injured	Total Accidents	Persons Killed	Persons Injured	Total Accidents	Persons Killed	Persons Injured
1	2	12	13	14	15	16	17	9	10	11	12	13	14	15	16	17
1	Andhra Pradesh	85	32	117	0	0	0	129	45	183	207	89	229	4903	1855	6412
2	Arunachal Pradesh	0	0	0	16	6	32	25	10	36	22	6	34	71	34	81
3	Assam	10	5	5	0	0	0	79	43	42	22	7	16	2391	792	2208
4	Bihar	0	0	0	0	0	0	338	182	281	365	193	311	3093	1797	2295
5	Chhattisgarh	0	0	0	0	0	0	175	55	182	0	0	0	5621	1679	5301
6	Goa	0	0	0	0	0	0	0	0	0	0	0	0	0	0	0
7	Gujarat	41	21	28	0	0	0	0	0	0	100	30	101	3913	1476	3541
8	Haryana	282	175	291	0	0	0	283	202	412	304	205	379	2466	1173	2064
9	Himachal Pradesh	0	0	0	26	17	32	0	0	0	0	0	0	263	96	402
10	Jammu & Kashmir	0	0	0	105	25	55	0	0	0	0	0	0	202	59	528
11	Jharkhand	91	32	82	0	0	0	212	145	147	236	172	180	872	517	877
12	Karnataka	7	5	3	0	0	0	170	42	224	412	82	824	3226	1107	4887
13	Kerala	0	0	0	0	0	0	0	0	0	0	0	0	0	0	0
14	Madhya Pradesh	284	38	230	0	0	0	93	35	160	292	112	138	6514	1189	6448
15	Maharashtra	0	0	0	0	0	0	122	32	134	228	95	119	4169	1199	2507
16	Manipur	0	0	0	0	0	0	15	3	25	8	2	13	125	22	205
17	Meghalaya	0	0	0	0	0	0	0	0	0	0	0	0	135	35	89
18	Mizoram	0	0	0	0	0	0	0	0	0	0	0	0	0	0	0
19	Nagaland	0	0	0	0	0	0	0	0	0	0	0	0	9	6	6
20	Orissa	56	16	68	0	0	0	168	53	230	211	83	283	2667	1093	3109
21	Punjab	14	9	9	0	0	0	77	64	42	66	44	46	904	651	567
22	Rajasthan	0	0	0	0	0	0	64	31	38	20	9	20	1548	814	1709
23	Sikkim	0	0	0	17	5	49	0	0	0	0	0	0	0	0	0
24	Tamil Nadu	5	0	13	0	0	0	885	103	956	149	26	168	11661	2132	13951
25	Telangana	0	0	0	0	0	0	36	10	57	35	4	97	3360	1166	4167
26	Tripura	0	0	0	0	0	0	0	0	0	3	0	5	61	14	78
27	Uttarakhand	0	0	0	0	0	0	14	6	14	0	0	0	278	144	236
28	Uttar Pradesh	333	235	243	0	0	0	598	383	409	709	531	734	9596	5377	7415
29	West Bengal	10	7	18	0	0	0	150	48	160	231	117	256	3493	1700	2949
30	A & N Islands	0	0	0	0	0	0	0	0	0	0	0	0	0	0	0
31	Chandigarh	0	0	0	0	0	0	0	0	0	0	0	0	0	0	0
32	D & N Haveli	0	0	0	0	0	0	0	0	0	0	0	0	21	18	14
33	Daman & Diu	0	0	0	0	0	0	0	0	0	0	0	0	20	9	28
34	Delhi	0	0	0	0	0	0	63	8	64	88	6	110	915	164	1195
35	Lakshadweep	0	0	0	0	0	0	0	0	0	0	0	0	0	0	0
36	Puducherry	25	6	30	0	0	0	29	5	29	26	6	32	222	20	246
Total		1243	581	1137	164	53	168	3725	1505	3825	3734	1819	4095	72719	26338	73515

Total Number of Road Accidents in India classified according to type of vehicles and objects primarily responsible : 2015

Sl. No.	States/UTs	Two-Wheelers				Auto-Rickshaws				Cars, Jeeps, Taxis				Buses				Trucks, Tempos, MAVs, Tractors				Other Motor Vehicles				Other Vehicles/Objects			
		Number of Road Accidents		Number of Persons		Number of Road Accidents		Number of Persons		Number of Road Accidents		Number of Persons		Number of Road Accidents		Number of Persons		Number of Road Accidents		Number of Persons		Number of Road Accidents		Number of Persons		Number of Road Accidents		Number of Persons	
		Fatal	Total	Killed	Injured	Fatal	Total	Killed	Injured	Fatal	Total	Killed	Injured	Fatal	Total	Killed	Injured	Fatal	Total	Killed	Injured	Fatal	Total	Killed	Injured	Fatal	Total	Killed	Injured
1	2	3	4	5	6	7	8	9	10	11	12	13	14	15	16	17	18	19	20	21	22	23	24	25	26	27	28	29	30
1	Andhra Pradesh	1916	6715	2005	6881	796	3783	846	6025	980	3969	1143	5225	578	1754	684	2540	2095	5476	2358	6277	854	1758	918	1623	305	803	343	868
2	Arunachal Pradesh	19	50	21	58	9	23	9	40	22	59	25	68	7	15	7	26	24	71	29	77	0	0	0	0	36	66	36	90
3	Assam	555	1712	540	1306	60	345	51	447	475	1664	583	1410	134	560	189	838	599	1718	643	1295	238	701	328	1552	61	259	63	220
4	Bihar	945	1869	1052	1316	163	346	190	275	671	1324	767	1033	601	1250	702	979	1527	2811	1691	1791	414	749	449	463	450	1206	570	978
5	Chhattisgarh	1205	5099	1243	4582	42	392	42	385	554	2939	566	3082	149	679	187	1128	1038	3320	1158	2728	626	1688	785	1290	96	329	101	231
6	Goa	146	1857	154	865	1	59	1	40	77	1308	77	587	25	535	26	358	21	373	21	106	0	0	0	0	32	206	32	99
7	Gujarat	1965	6196	2113	5383	509	2090	629	2548	1263	4530	1436	4631	257	910	313	1103	1734	4715	1842	3729	699	1640	846	1611	905	3102	940	2443
8	Haryana	319	1178	353	1549	139	430	198	337	927	2721	1040	2546	328	670	346	705	1320	3015	1453	2752	606	1285	613	1512	791	1875	876	1393
9	Himachal Pradesh	136	742	150	1034	4	16	4	27	371	1286	480	2322	60	226	150	792	193	550	221	662	79	190	91	271	0	0	0	0
10	Jammu & Kashmir	202	1098	241	725	8	66	11	182	124	726	152	791	82	1583	98	1531	172	1352	197	1499	153	943	212	2944	8	68	6	470
11	Jharkhand	698	1496	742	1138	161	309	178	238	356	808	414	711	193	374	229	398	704	1341	950	1071	416	619	280	282	91	215	100	200
12	Karnataka	2803	13155	2993	14016	415	2416	441	4284	1703	8630	1911	11435	798	3661	893	6712	2116	7423	2376	10173	1118	5003	1224	6236	935	3723	1018	4115
13	Kerala	979	13093	998	12692	258	5447	275	6176	1030	9343	1102	10880	764	5168	850	7373	605	4200	656	4808	301	1763	315	1806	0	0	0	0
14	Madhya Pradesh	2180	19968	2529	19105	180	2070	215	2879	1447	11558	1704	11596	638	3447	780	5600	2773	11813	2995	11472	979	5207	995	4479	215	884	96	684
15	Maharashtra	4076	15005	4514	11889	541	3437	645	3521	1820	19425	1932	8202	429	4319	468	2812	2560	10764	2610	6566	1369	7085	1452	3360	1214	3770	1591	3256
16	Manipur	35	225	37	348	1	33	1	70	31	216	41	382	4	37	4	97	26	76	30	129	19	84	26	175	0	0	0	0
17	Meghalaya	31	76	33	43	3	26	4	10	26	145	40	82	6	36	21	24	31	84	47	29	9	39	9	14	47	200	29	117
18	Mizoram	15	17	16	20	0	0	0	0	12	17	16	21	1	1	10	9	14	16	17	17	8	19	13	36	0	0	0	0
19	Nagaland	3	8	6	5	1	2	1	5	10	25	12	26	3	5	3	21	3	8	6	13	0	0	0	0	3	6	2	4
20	Odisha	1228	3139	1304	3128	142	525	159	817	574	1787	662	2130	198	634	240	1199	1191	3053	1351	3082	446	1218	501	1250	76	186	86	219
21	Punjab	1097	1745	1216	982	60	154	55	183	1153	1864	1315	1250	326	497	419	594	924	1330	1032	820	472	680	508	408	325	432	348	177
22	Rajasthan	1844	5865	1964	5837	109	434	96	510	2569	7329	2897	8416	571	1586	729	2684	2764	6066	3286	6262	1448	2791	1537	2444	1	1	1	0
23	Sikkim	6	10	8	10	0	0	0	0	40	160	44	249	0	0	0	9	11	26	12	39	0	19	0	30	4	4	6	0
24	Tamil Nadu	4718	25142	4887	25913	340	3082	359	4155	3233	19186	3611	24883	1861	7505	2071	10795	3248	11514	3578	12393	432	920	433	536	692	1710	703	1071
25	Telangana	1950	6744	2061	6368	542	2394	578	3530	997	4189	1122	5028	383	1417	429	1764	1367	3576	1532	3744	1055	2123	1110	1905	275	809	278	609
26	Tripura	31	116	31	118	6	61	7	95	21	133	23	259	8	36	8	156	43	126	43	147	30	141	31	222	15	34	15	31
27	Uttarakhand	106	264	131	308	13	35	13	31	196	471	274	643	91	155	107	191	322	519	339	407	34	69	46	69	3	10	3	8
28	Uttar Pradesh	3462	7330	3993	5509	775	1706	978	1283	3255	6792	3721	5077	1271	2789	1443	1782	3986	8316	4485	6009	1598	3478	1905	2038	871	1974	1141	1507
29	West Bengal	1122	2550	1190	2203	118	341	135	335	993	2446	1105	2263	520	1317	553	2146	1851	3837	2040	2757	792	1864	795	1269	383	853	416	821
30	Andaman & Nicobar Islands	8	119	9	132	1	24	1	34	2	62	2	84	3	23	3	55	7	24	7	21	1	6	1	5	0	0	0	0
31	Chandigarh	20	63	21	48	7	20	7	20	45	236	49	193	12	19	12	19	27	46	27	28	13	32	13	23	0	0	0	0
32	Dadra & Nagar Haveli	11	21	13	22	2	4	2	12	2	6	2	5	3	4	6	13	10	20	11	31	2	3	2	7	6	11	6	7
33	Daman & Diu	15	23	18	20	1	1	1	0	4	17	4	25	0	1	0	1	14	21	14	10	4	7	5	8	0	0	0	0
34	Delhi	147	1225	149	1330	20	230	20	275	292	2770	303	3187	117	460	124	469	344	1106	355	1027	661	2291	670	1968	1	3	1	2
35	Lakshadweep	0	1	0	1	0	1	0	1	0	0	0	0	0	0	0	0	0	0	0	0	0	1	0	1	0	0	0	0
36	Puducherry	64	475	68	459	3	38	3	50	33	297	35	315	29	159	29	160	46	191	46	203	54	370	54	365	0	0	0	0
Total		34057	144391	36803	135343	5430	30340	6155	38820	25308	118438	28610	119037	10450	41832	12133	55083	33710	98897	37458	92174	14930	44786	16167	40202	7841	22739	8807	19620

Note: Two-Wheelers include motor cycles, scooters and mopeds.

Other Vehicles/Objects include cycles, cycle rickshaws, hand-drawn vehicles, pedestrians, animals, trees, level-crossings and other fixed objects.

**Total number of Accidents, Persons Killed and Injured by Non -
Motorized* vehicle during the calendar year 2015**

S.no	States	Total Road Accidents	Persons killed	Persons Injured
1	2	3	4	5
1	Andhra Pradesh	228	68	311
2	Arunachal Pradesh	6	2	6
3	Assam	66	21	47
4	Bihar	496	217	376
5	Chhattisgarh	151	36	117
6	Goa	46	1	21
7	Gujarat	595	202	514
8	Haryana	716	347	593
9	Himachal Pradesh	0	0	0
10	Jammu & Kashmir	0	0	0
11	Jharkhand	34	20	23
12	Karnataka	403	124	289
13	Kerala	0	0	0
14	Madhya Pradesh	402	32	236
15	Maharashtra	462	198	447
16	Manipur	0	0	0
17	Meghalaya	8	1	6
18	Mizoram	0	0	0
19	Nagaland	0	0	0
20	Orissa	75	35	81
21	Punjab	195	146	93
22	Rajasthan	0	0	0
23	Sikkim	0	0	0
24	Tamil Nadu	310	153	170
25	Telangana	70	21	53
26	Tripura	12	3	9
27	Uttarakhand	3	1	3
28	Uttar Pradesh	872	481	666
29	West Bengal	350	179	326
30	A & N Islands	0	0	0
31	Chandigarh	0	0	0
32	D & N Haveli	0	0	0
33	Daman & Diu	0	0	0
34	Delhi	3	1	2
35	Lakshadweep	0	0	0
36	Puducherry	0	0	0
Total		5503	2289	4389

* : Includes Cycle, Cycle rickshaws, Hand drawn vehicle and Animal drawn vehicle.

Accidents Classified according to Age of Vehicles during the calendar year 2015

S.No	States/UTs	Less than 1 year			1 - 2 Years			2 - 4 Years			4 - 6 Years			6 - 8 Years			8 - 10 Years			10 Years and above		
		Total Accidents	Persons Killed	Persons Injured	Total Accidents	Persons Killed	Persons Injured	Total Accidents	Persons Killed	Persons Injured	Total Accidents	Persons Killed	Persons Injured	Total Accidents	Persons Killed	Persons Injured	Total Accidents	Persons Killed	Persons Injured	Total Accidents	Persons Killed	Persons Injured
1	2	3	4	5	6	7	8	9	10	11	12	13	14	15	16	17	18	19	20	21	22	23
1	Andhra Pradesh	2504	819	2953	4349	1392	5559	5020	1667	5979	4615	1607	5265	2674	899	3249	2069	753	2585	3027	1160	3849
2	Arunachal Pradesh	65	30	69	50	27	64	49	24	63	46	19	59	37	16	55	37	11	49	0	0	0
3	Assam	757	234	679	1311	467	1091	1522	537	1482	1356	496	1244	1048	313	1062	643	209	959	322	141	551
4	Bihar	1134	605	838	1179	596	959	1194	672	987	1345	797	921	1317	774	917	1194	706	802	2192	1271	1411
5	Chhattisgarh	2024	564	1964	2490	656	2354	2784	749	2526	2645	687	2208	1856	501	1429	1325	443	1323	1322	482	1622
6	Goa	286	15	179	728	47	293	1216	75	454	1063	84	461	513	54	323	333	28	231	199	8	114
7	Gujarat	2649	801	2487	3902	1243	3615	4709	1546	4415	4118	1459	3777	3458	1307	3297	2271	865	1995	2076	898	1862
8	Haryana	1057	537	1328	1625	698	1325	1764	794	1675	1917	883	1820	1888	864	1632	1576	636	1339	1347	467	1675
9	Himachal Pradesh	521	193	817	583	200	1058	545	191	966	452	159	816	391	140	688	276	117	427	242	96	336
10	Jammu & Kashmir	123	19	63	229	29	365	346	77	995	882	82	1298	988	184	1361	1469	201	1796	1799	325	2264
11	Jharkhand	1115	575	836	809	445	603	819	478	724	677	369	530	523	315	468	440	284	321	779	427	556
12	Karnataka	6727	1762	9577	6754	1416	8558	7532	1905	9455	6761	1908	8958	8519	1956	10480	3547	787	4562	4171	1122	5381
13	Kerala	5587	505	6282	6804	754	7487	6809	793	7837	6897	714	7937	5389	541	6104	4002	524	4123	3526	365	3965
14	Madhya Pradesh	9183	1393	9030	10228	1779	10580	11162	1890	12220	9067	1793	9199	6735	1099	6910	4866	785	4595	3706	575	3281
15	Maharashtra	7580	1395	4375	9047	1842	5754	11504	2428	7616	12381	2862	8140	9798	1988	5412	6348	1379	4324	7147	1318	3985
16	Manipur	73	4	140	52	7	85	89	22	157	155	39	261	124	22	208	89	23	180	89	22	170
17	Meghalaya	2	1	1	9	2	5	120	21	40	87	24	42	54	11	12	45	8	11	289	116	208
18	Mizoram	0	0	0	9	8	11	22	23	42	23	25	34	11	7	10	4	8	6	1	1	0
19	Nagaland	4	2	3	5	4	7	8	2	17	20	11	16	5	1	10	9	8	20	3	2	1
20	Orissa	1247	488	1520	1929	775	2029	1979	830	2257	1722	720	1821	1428	598	1732	1103	431	1224	1134	461	1242
21	Punjab	684	508	418	897	680	595	1065	809	663	1077	781	662	965	702	570	854	635	575	1160	778	931
22	Rajasthan	3308	1474	3578	4014	1654	4309	5191	2252	5458	4586	2056	5202	3379	1495	3487	2190	950	2617	1404	629	1502
23	Sikkim	1	0	0	7	3	19	18	7	46	40	12	60	77	25	98	70	20	96	6	3	18
24	Tamil Nadu	10719	2086	13105	12556	2829	14587	13839	3352	15636	11486	2607	12677	8780	2148	10255	5984	1622	7000	5695	998	6486
25	Telangana	2679	743	2845	3243	947	3297	4105	1290	4346	4894	1821	5415	3239	1193	3518	1979	725	2453	1113	391	1074
26	Tripura	89	18	150	129	38	206	151	35	202	117	31	184	90	20	192	48	12	58	23	4	36
27	Uttarakhand	169	115	238	177	97	163	311	207	315	346	211	398	231	135	254	167	89	194	122	59	95
28	Uttar Pradesh	2214	1244	1908	4219	2282	3037	4620	2478	3167	4666	2607	3294	4438	2429	3172	3606	2067	2640	8622	4559	5987
29	West Bengal	1263	520	895	1596	652	1250	1885	880	1690	2138	1055	1888	1873	890	1608	1978	1025	1666	2475	1212	2797
30	A & N Islands	36	2	39	38	2	42	37	7	43	40	1	47	39	6	38	21	1	34	47	4	88
31	Chandigarh	NR	NR	NR	NR	NR	NR	NR	NR	NR	NR	NR	NR	NR	NR	NR	NR	NR	NR	NR	NR	NR
32	D & N Haveli	8	8	15	13	8	13	17	5	10	17	12	26	8	7	24	1	0	4	5	2	5
33	Daman & Diu	5	4	4	17	11	11	17	9	18	11	5	17	5	2	5	8	8	5	7	3	4
34	Delhi*	484	91	474	409	81	396	555	110	533	623	112	613	420	87	394	401	92	445	1360	267	1333
35	Lakshadweep	0	0	0	0	0	0	0	0	0	1	0	1	1	0	1	1	0	1	0	0	0
36	Puducherry	214	28	236	303	42	298	345	59	316	335	44	355	167	31	177	118	22	109	48	9	61
	Total	64511	16783	67046	79710	21713	80025	91349	26224	92350	86606	26093	85646	70468	20760	69152	49072	15474	48769	55458	18175	52890

NR: Not Reported

* Total may not tally as vehicles in respect of hit and run cases are not known

Accidents classified according to nature of Accidents during the calendar year 2015

S.No	States/UTs	Overturning			Head on Collision			Rear end Collision			Collision brush/side swip			Right - angled collision		
		Total Accidents	Persons Killed	Persons Injured	Total Accidents	Persons Killed	Persons Injured	Total Accidents	Persons Killed	Persons Injured	Total Accidents	Persons Killed	Persons Injured	Total Accidents	Persons Killed	Persons Injured
1	2	3	4	5	6	7	8	9	10	11	12	13	14	15	16	17
1	Andhra Pradesh	2794	852	3473	4359	1301	5467	3693	1077	4202	628	182	776	928	355	1153
2	Arunachal Pradesh	45	27	66	26	19	47	22	15	38	28	11	36	27	13	40
3	Assam	1262	426	1328	804	264	697	440	163	409	78	21	103	165	37	155
4	Bihar	1213	742	795	1210	694	819	810	411	603	732	403	474	550	321	380
5	Chhattisgarh	1607	463	1653	1942	580	1764	1473	438	1351	962	208	916	701	169	728
6	Goa	1294	85	558	1002	63	493	419	33	213	278	28	170	263	25	145
7	Gujarat	2427	882	2307	4562	1622	4472	3394	1073	3128	2429	734	2314	1157	412	1016
8	Haryana	1672	690	1562	1679	600	1829	978	416	984	497	260	614	445	250	593
9	Himachal Pradesh	463	115	796	199	76	242	39	12	55	91	27	142	45	7	59
10	Jammu & Kashmir	1033	174	1652	231	41	263	43	3	45	11	1	6	47	3	34
11	Jharkhand	1062	635	875	229	145	216	160	63	196	170	73	180	182	86	175
12	Karnataka	3669	840	4712	4897	1016	6706	3024	678	4196	1623	308	2126	1530	373	1886
13	Kerala	6999	761	7510	16453	2020	17783	5057	493	5794	1932	198	2397	2581	181	3168
14	Madhya Pradesh	4775	810	7424	16043	2114	18314	8627	1588	7458	3306	550	3015	3423	514	3202
15	Maharashtra	9995	3059	8454	9592	2378	7713	10633	1352	5774	2103	504	1612	3137	381	1544
16	Manipur	56	12	96	101	15	178	65	9	145	104	7	234	28	0	65
17	Meghalaya	46	10	9	48	7	31	28	10	15	19	2	13	13	2	9
18	Mizoram	2	2	0	10	9	15	5	4	9	1	0	0	0	0	0
19	Nagaland	0	0	0	10	0	8	2	1	1	0	0	0	0	0	0
20	Orissa	1666	713	1831	1365	583	1486	974	391	1057	407	195	540	705	290	761
21	Punjab	911	663	579	1313	990	947	887	653	584	249	189	148	334	239	240
22	Rajasthan	2979	1290	3258	7021	3347	7798	3301	1209	3406	1089	273	1286	852	260	947
23	Sikkim	6	4	12	2	0	0	9	0	17	11	5	24	1	0	0
24	Tamil Nadu	11662	2402	14630	15597	3773	18739	7424	1587	9258	2546	532	3087	3929	884	4580
25	Telangana	2711	889	2932	3063	969	3561	1428	423	1697	277	57	294	318	83	320
26	Tripura	95	25	135	66	18	178	36	7	37	8	1	52	27	3	48
27	Uttarakhand	103	52	102	276	155	276	288	166	237	109	60	92	90	52	82
28	Uttar Pradesh	6964	3715	4963	3251	1800	2464	2143	1195	1324	1259	784	899	1483	903	1224
29	West Bengal	1713	790	1562	1414	665	1216	1032	534	1006	600	284	583	702	337	667
30	A & N Islands	30	3	68	91	8	109	36	3	38	6	0	6	10	0	14
31	Chandigarh	14	1	14	62	15	56	120	38	86	0	0	0	46	16	36
32	D & N Haveli	6	3	10	20	14	30	2	2	0	0	0	0	11	2	24
33	Daman & Diu	0	0	0	11	3	18	10	8	8	0	0	0	0	0	0
34	Delhi	461	60	478	556	87	560	576	97	564	193	35	232	264	29	246
35	Lakshadweep	0	0	0	0	0	0	0	0	0	0	0	0	0	0	0
36	Puducherry	131	38	125	629	104	601	310	30	350	78	5	94	38	3	55
Total		69866	21233	73969	98134	25495	105096	57488	14182	54285	21824	5937	22465	24032	6230	23596

Continued..

Accidents classified according to nature of Accidents during the calendar year 2015

S.No	States/UTs	Skidding			Right Turn collision			Hit and Run			Others		
		Total Accidents	Persons Killed	Persons Injured	Total Accidents	Persons Killed	Persons Injured	Total Accidents	Persons Killed	Persons Injured	Total Accidents	Persons Killed	Persons Injured
1	2	18	19	20	21	22	23	24	25	26	27	28	29
1	Andhra Pradesh	1759	612	2438	960	338	1073	1318	663	1281	7819	2917	9576
2	Arunachal Pradesh	27	14	39	31	7	29	56	16	43	22	5	21
3	Assam	73	22	132	321	88	325	1518	618	1075	2298	758	2844
4	Bihar	681	380	447	568	329	414	1945	1115	1512	1846	1026	1391
5	Chhattisgarh	767	222	730	625	171	732	1989	590	1548	4380	1241	4004
6	Goa	376	34	215	137	14	63	109	12	36	460	17	162
7	Gujarat	1085	398	982	1308	447	1321	2718	852	2333	4103	1699	3575
8	Haryana	527	254	539	690	330	694	1774	687	1606	2912	1392	2373
9	Himachal Pradesh	186	55	262	49	6	112	292	72	384	1646	726	3056
10	Jammu & Kashmir	2199	319	3347	59	6	64	1450	235	1972	763	135	759
11	Jharkhand	230	101	212	247	155	172	1324	639	879	1558	996	1133
12	Karnataka	2843	697	3256	2069	461	2050	3398	1076	3052	20958	5407	28987
13	Kerala	2601	226	2941	2646	245	3202	345	40	402	400	32	538
14	Madhya Pradesh	1375	98	1148	3891	448	2641	4398	722	3948	9109	2470	8665
15	Maharashtra	2984	496	1522	3458	501	1345	10162	2326	6410	11741	2215	5232
16	Manipur	73	5	119	3	0	5	70	23	78	171	68	281
17	Meghalaya	37	12	57	18	0	7	50	9	15	347	131	163
18	Mizoram	2	0	0	4	6	13	13	8	24	33	43	42
19	Nagaland	1	2	0	0	0	0	17	18	36	24	9	29
20	Orissa	432	166	468	717	290	759	1359	484	1757	2917	1191	3166
21	Punjab	109	77	58	401	292	248	1335	973	764	1163	817	846
22	Rajasthan	315	127	375	754	262	987	5006	2284	5050	2755	1458	3046
23	Sikkim	26	4	62	0	0	0	7	3	21	157	54	201
24	Tamil Nadu	4316	1285	4947	3223	760	3676	4591	1742	3836	15771	2677	16993
25	Telangana	875	353	963	646	149	826	1838	810	1659	10096	3377	10696
26	Tripura	1	1	0	25	5	35	317	84	463	72	14	80
27	Uttarakhand	95	59	79	71	33	79	195	108	161	296	228	549
28	Uttar Pradesh	1179	760	858	2468	1376	1723	4792	2511	3606	8846	4622	6144
29	West Bengal	767	347	680	770	424	646	2393	1281	1980	3817	1572	3454
30	A & N Islands	9	1	4	28	6	42	23	1	24	25	1	26
31	Chandigarh	4	3	1	46	15	39	122	41	99	2	0	0
32	D & N Haveli	0	0	0	6	3	12	0	0	0	24	18	21
33	Daman & Diu	12	9	14	2	0	3	20	12	9	15	10	12
34	Delhi	109	25	169	450	78	489	2042	631	1682	3434	580	3838
35	Lakshadweep	0	0	0	0	0	0	0	0	0	3	0	3
36	Puducherry	51	3	43	64	9	74	97	23	91	132	20	119
Total		26126	7167	27107	26755	7254	23900	57083	20709	47836	120115	37926	122025

Total Number of Road Accidents in India classified according to Cause of Accidents: 2015

Sl. No	States/UTs	Fault of Driver			Fault of Cyclist			Fault of Driver of other vehicles			Fault of Pedestrian			Defect in Condition of Motor Vehicle		
		Total No. of Road Accidents	Number of Persons		Total No. of Road Accidents	Number of Persons		Total No. of Road Accidents	Number of Persons		Total No. of Road Accidents	Number of Persons		Total No. of Road Accidents	Number of Persons	
			Killed	Injured		Killed	Injured		Killed	Injured		Killed	Injured		Killed	Injured
1	2	3	4	5	6	7	8	9	10	11	12	13	14	15	16	17
1	Andhra Pradesh	20919	6851	24802	46	7	69	182	61	242	199	94	221	318	92	381
2	Arunachal Pradesh	37	20	51	13	7	15	34	15	45	0	0	0	39	16	42
3	Assam	6700	2334	6852	56	18	35	10	3	12	173	36	159	0	0	0
4	Bihar	5863	3458	4055	251	124	177	245	93	199	306	184	195	477	262	361
5	Chhattisgarh	9604	2710	9140	57	14	66	936	297	934	251	51	156	556	155	456
6	Goa	3958	276	1843	46	1	21	0	0	0	160	31	78	12	0	9
7	Gujarat	19123	6889	17841	313	98	240	324	126	373	1684	521	1306	194	68	216
8	Haryana	8126	3209	7595	181	89	131	535	258	523	359	158	273	216	138	239
9	Himachal Pradesh	2893	1042	4983	0	0	0	0	0	0	0	0	0	39	10	34
10	Jammu & Kashmir	3593	529	4103	0	0	0	377	56	955	225	31	140	330	35	205
11	Jharkhand	3148	1793	2125	13	5	8	959	513	632	65	28	42	421	245	369
12	Karnataka	31922	7598	42119	398	122	280	3865	966	4783	640	269	579	945	195	1149
13	Kerala	37995	3655	43030	0	0	0	0	0	0	0	0	0	0	0	0
14	Madhya Pradesh	39549	6388	44754	278	10	166	2695	346	2177	145	11	133	2366	274	1743
15	Maharashtra	48058	11108	32164	278	87	330	6705	564	2491	456	156	437	591	131	633
16	Manipur	0	0	0	0	0	0	0	0	0	0	0	0	73	20	141
17	Meghalaya	173	43	103	17	4	11	91	15	43	8	3	5	6	4	2
18	Mizoram	44	46	72	2	2	1	3	1	4	1	1	0	1	3	9
19	Nagaland	18	8	27	0	0	0	2	1	3	0	0	0	0	0	0
20	Odisha	10356	4217	11606	66	35	68	9	0	13	49	19	82	0	0	0
21	Punjab	4014	2925	2757	133	99	64	365	251	214	147	110	53	102	77	72
22	Rajasthan	23018	10021	24937	0	0	0	0	0	0	1	1	0	94	53	111
23	Sikkim	40	13	53	0	0	0	21	4	22	0	0	0	14	2	27
24	Tamil Nadu	65144	14536	76010	196	92	105	114	61	65	807	238	620	945	242	1047
25	Telangana	17172	5739	18765	65	19	50	5	2	3	715	248	530	6	5	4
26	Tripura	494	110	829	10	3	7	59	16	98	22	12	22	17	3	22
27	Uttarakhand	966	565	844	9	5	4	222	115	226	0	0	0	74	40	111
28	Uttar Pradesh	11963	6217	8863	759	418	558	3638	2127	2851	584	325	411	2938	1613	1702
29	West Bengal	5613	2595	5080	187	89	179	1654	764	1508	232	118	253	799	428	714
30	Andaman & Nicobar Is.	258	23	331	0	0	0	0	0	0	0	0	0	0	0	0
31	Chandigarh	416	129	331	0	0	0	0	0	0	0	0	0	0	0	0
32	Dadra & Nagar Haveli	52	31	75	0	0	0	7	4	14	0	0	0	0	0	0
33	Daman & Diu	64	39	57	0	0	0	0	0	0	0	0	0	0	0	0
34	Delhi	3655	669	4004	321	36	343	1374	302	1256	280	45	267	28	16	19
35	Lakshadweep	3	0	3	0	0	0	0	0	0	0	0	0	0	0	0
36	Puducherry	1530	235	1552	0	0	0	0	0	0	0	0	0	0	0	0
Total		386481	106021	401756	3695	1384	2928	24431	6961	19686	7509	2690	5962	11601	4127	9818

Total Number of Road Accidents in India classified according to Cause of Accidents: 2015

Sl. No	States/UTs	Defect in Road Condition			Weather Condition			Fault of Passenger			Poor light			Falling of boulders		
		Total No. of Road Accidents	Number of Persons		Total No. of Road Accidents	Number of Persons		Total No. of Road Accidents	Number of Persons		Total No. of Road Accidents	Number of Persons		Total No. of Road Accidents	Number of Persons	
			Killed	Injured		Killed	Injured		Killed	Injured		Killed	Injured		Killed	Injured
1	2	18	19	20	21	22	23	24	25	26	27	28	29	30	31	32
1	Andhra Pradesh	155	138	123	90	46	77	1132	466	1504	273	120	196	3	0	3
2	Arunachal Pradesh	27	13	41	34	14	46	11	6	17	30	11	30	0	0	0
3	Assam	0	0	0	0	0	0	0	0	0	0	0	0	0	0	0
4	Bihar	301	188	203	567	310	385	317	159	237	394	183	338	39	23	33
5	Chhattisgarh	459	109	366	240	73	192	242	65	268	374	89	389	37	8	44
6	Goa	0	0	0	0	0	0	0	0	0	4	0	0	0	0	0
7	Gujarat	69	27	62	119	47	107	37	9	50	87	25	73	5	2	2
8	Haryana	183	107	201	174	107	212	199	127	218	176	112	226	179	113	199
9	Himachal Pradesh	50	29	53	1	3	0	0	0	0	0	0	0	0	0	0
10	Jammu & Kashmir	138	12	135	26	3	42	0	0	0	0	0	0	0	0	0
11	Jharkhand	106	62	180	24	14	21	84	31	103	82	49	149	0	0	0
12	Karnataka	565	160	788	616	160	631	278	61	413	503	91	590	55	11	64
13	Kerala	0	0	0	0	0	0	0	0	0	0	0	0	0	0	0
14	Madhya Pradesh	1969	378	1183	650	102	412	636	81	449	500	62	339	76	5	14
15	Maharashtra	492	113	433	119	49	102	101	49	92	226	98	163	92	0	111
16	Manipur	65	13	121	60	15	107	48	10	90	35	3	48	8	3	17
17	Meghalaya	9	7	1	11	2	1	2	2	1	1	1	1	0	0	0
18	Mizoram	1	0	3	0	0	0	0	0	0	0	0	0	0	0	0
19	Nagaland	1	2	1	1	1	0	0	0	0	0	0	0	0	0	0
20	Odisha	0	0	0	0	0	0	0	0	0	0	0	0	0	0	0
21	Punjab	250	169	140	471	360	256	32	15	28	206	102	135	35	69	37
22	Rajasthan	75	30	97	22	7	13	0	1	1	52	28	62	0	0	0
23	Sikkim	1	1	0	21	3	40	1	1	0	6	4	10	0	0	0
24	Tamil Nadu	181	53	204	35	13	43	1262	348	1247	331	51	342	23	7	32
25	Telangana	72	17	98	64	18	84	1	0	2	108	36	185	1	0	2
26	Tripura	0	0	0	2	1	1	1	1	0	1	0	1	0	0	0
27	Uttarakhand	4	1	1	2	0	7	0	0	0	0	0	0	0	0	0
28	Uttar Pradesh	1455	774	1084	1306	718	1012	1801	993	1147	1426	735	1040	441	212	344
29	West Bengal	553	300	485	1021	462	903	417	221	328	497	260	363	93	52	64
30	Andaman & Nicobar Is.	0	0	0	0	0	0	0	0	0	0	0	0	0	0	0
31	Chandigarh	0	0	0	0	0	0	0	0	0	0	0	0	0	0	0
32	Dadra & Nagar Haveli	0	0	0	0	0	0	0	0	0	0	0	0	0	0	0
33	Daman & Diu	1	2	0	4	1	5	0	0	0	1	0	2	0	0	0
34	Delhi	132	28	119	101	23	93	66	11	70	143	35	127	0	0	0
35	Lakshadweep	0	0	0	0	0	0	0	0	0	0	0	0	0	0	0
36	Puducherry	0	0	0	0	0	0	0	0	0	0	0	0	0	0	0
Total		7314	2733	6122	5781	2552	4792	6668	2657	6265	5456	2095	4809	1087	505	966

Total Number of Road Accidents in India classified according to Cause of Accidents: 2015

Sl. No	States/UTs	Neglect of civic bodies			Stray animals			Other causes/ Causes not known			Total		
		Total No. of Road Accidents	Number of Persons		Total No. of Road Accidents	Number of Persons		Total No. of Road Accidents	Number of Persons		Total No. of Road Accidents	Number of Persons	
			Killed	Injured		Killed	Injured		Killed	Injured		Killed	Injured
1	2	33	34	35	36	37	38	39	40	41	42	43	44
1	Andhra Pradesh	14	2	16	63	14	75	864	406	1730	24258	8297	29439
2	Arunachal Pradesh	0	0	0	10	4	16	49	21	56	284	127	359
3	Assam	0	0	0	5	3	4	15	3	6	6959	2397	7068
4	Bihar	40	30	18	45	22	30	710	385	604	9555	5421	6835
5	Chhattisgarh	60	21	72	118	23	102	1512	467	1241	14446	4082	13426
6	Goa	0	0	0	20	0	18	138	3	86	4338	311	2055
7	Gujarat	34	13	29	14	9	5	1180	285	1144	23183	8119	21448
8	Haryana	0	0	0	183	109	295	663	352	682	11174	4879	10794
9	Himachal Pradesh	0	0	0	0	0	0	27	12	38	3010	1096	5108
10	Jammu & Kashmir	34	6	60	257	81	799	856	164	1703	5836	917	8142
11	Jharkhand	2	2	0	4	4	9	254	147	400	5162	2893	4038
12	Karnataka	61	12	63	80	26	82	4083	1185	5430	44011	10856	56971
13	Kerala	0	0	0	3	3	0	1016	538	705	39014	4196	43735
14	Madhya Pradesh	318	22	162	216	30	79	5549	1605	4204	54947	9314	55815
15	Maharashtra	18	0	34	62	14	73	6607	843	2543	63805	13212	39606
16	Manipur	9	0	28	2	0	7	371	75	642	671	139	1201
17	Meghalaya	0	0	0	0	0	0	288	102	151	606	183	319
18	Mizoram	0	0	0	0	0	0	18	19	14	70	72	103
19	Nagaland	0	0	0	0	0	0	32	18	43	54	30	74
20	Odisha	0	0	0	1	0	2	61	32	54	10542	4303	11825
21	Punjab	39	15	21	95	71	45	813	630	592	6702	4893	4414
22	Rajasthan	3	2	2	43	17	64	764	350	866	24072	10510	26153
23	Sikkim	0	0	0	0	0	0	115	42	185	219	70	337
24	Tamil Nadu	0	0	0	21	1	31	0	0	0	69059	15642	79746
25	Telangana	2	0	4	5	2	0	3036	1024	3221	21252	7110	22948
26	Tripura	0	0	0	0	0	0	41	12	48	647	158	1028
27	Uttarakhand	0	0	0	0	0	0	246	187	464	1523	913	1657
28	Uttar Pradesh	360	241	333	152	96	155	5562	3197	3705	32385	17666	23205
29	West Bengal	82	50	60	107	48	122	1953	847	1735	13208	6234	11794
30	Andaman & Nicobar Is.	0	0	0	0	0	0	0	0	0	258	23	331
31	Chandigarh	0	0	0	0	0	0	0	0	0	416	129	331
32	Dadra & Nagar Haveli	0	0	0	0	0	0	10	7	8	69	42	97
33	Daman & Diu	0	0	0	0	0	0	0	0	0	70	42	64
34	Delhi	0	0	0	28	2	31	1957	455	1929	8085	1622	8258
35	Lakshadweep	0	0	0	0	0	0	0	0	0	3	0	3
36	Puducherry	0	0	0	0	0	0	0	0	0	1530	235	1552
Total		1076	416	902	1534	579	2044	38790	13413	34229	501423	146133	500279

**Persons Killed in Road Accidents (Gender-Wise) during the calendar year 2015 according to
classification of age (Drivers as well as Passengers)**

S.No	State/UT	Less than 5 years		6-9 Years		10-14 Years		15-17 Years		18-20 Years		21- 24 Years	
		Male	Female	Male	Female	Male	Female	Male	Female	Male	Female	Male	Female
1	2	3	4	5	6	7	8	9	10	11	12	13	14
1	Andhra Pradesh	92	17	78	26	100	36	195	44	499	78	719	114
2	Arunachal Pradesh	0	0	0	0	0	0	10	0	25	1	23	2
3	Assam	8	4	38	15	76	20	155	18	325	37	241	36
4	Bihar	48	16	114	34	268	62	484	95	697	132	823	124
5	Chhattisgarh	14	13	17	10	54	23	127	23	378	47	579	72
6	Goa	1	1	5	2	1	0	9	7	24	0	58	2
7	Gujarat	28	18	61	21	120	38	333	75	739	157	1358	218
8	Haryana	19	10	128	61	254	148	289	166	424	201	445	216
9	Himachal Pradesh	9	6	14	5	22	6	30	2	160	15	149	14
10	Jammu & Kashmir	0	0	2	0	10	4	37	18	48	13	89	12
11	Jharkhand	1	6	7	2	42	12	128	29	402	47	489	59
12	Karnataka	45	12	41	24	70	32	137	33	859	127	1870	250
13	Kerala	11	14	49	23	97	28	126	46	318	52	612	60
14	Madhya Pradesh	0	0	0	0	51	29	301	66	858	204	1561	303
15	Maharashtra	0	0	0	0	0	0	0	0	1036	252	3062	480
16	Manipur	0	0	0	0	3	0	10	0	27	0	27	2
17	Meghalaya	3	2	5	3	10	4	10	9	14	14	20	12
18	Mizoram	0	0	2	0	0	1	1	0	4	2	12	0
19	Nagaland	0	0	0	0	2	0	3	0	4	0	2	0
20	Orissa	11	7	33	11	71	7	153	25	448	46	671	66
21	Punjab	11	5	35	12	59	17	133	20	473	62	717	66
22	Rajasthan	41	23	113	51	200	58	380	88	1111	148	1730	204
23	Sikkim	1	2	0	0	2	0	2	0	14	0	15	0
24	Tamil Nadu	67	40	89	28	133	60	335	70	1150	169	1814	310
25	Telangana	35	19	61	13	101	29	146	49	484	53	840	81
26	Tripura	1	0	2	0	2	1	3	0	17	0	16	1
27	Uttarakhand	1	0	11	2	30	4	72	8	127	16	145	16
28	Uttar Pradesh	0	0	217	44	642	199	989	519	1998	1112	2047	1175
29	West Bengal	59	9	71	25	220	64	471	88	679	99	709	91
30	Andaman & Nicobar Islands	0	0	0	0	0	0	1	0	2	0	3	0
31	Chandigarh	2	1	2	1	0	0	1	1	10	3	10	3
32	Dadra & Nagar Haveli	0	0	0	0	0	0	0	1	3	0	7	3
33	Daman & Diu	0	0	0	0	0	0	0	0	0	0	4	0
34	Delhi	0	0	44	26	0	0	67	7	22	1	351	24
35	Lakshadweep	0	0	0	0	0	0	0	0	0	0	0	0
36	Puducherry	1	0	1	1	1	0	5	2	29	3	29	6
Total		509	225	1240	440	2641	882	5143	1509	13408	3091	21247	4022

Continued..

**Persons Killed in Road Accidents (Gender-Wise) during the calendar year 2015 according to
classification of age (Drivers as well as Passengers)**

S.No	State/UT	25- 34 Years		35- 44 Years		45- 54 Years		55-64 Years		65 and Above		Unknown Age	
		Male	Female	Male	Female	Male	Female	Male	Female	Male	Female	Male	Female
1	2	15	16	17	18	19	20	21	22	23	24	25	26
1	Andhra Pradesh	1572	255	1436	355	1241	183	587	137	321	66	131	15
2	Arunachal Pradesh	21	2	21	3	14	1	3	1	0	0	0	0
3	Assam	622	51	260	51	183	39	120	24	56	7	10	1
4	Bihar	757	141	554	97	325	70	183	67	152	45	98	35
5	Chhattisgarh	899	89	712	84	445	88	231	43	87	24	13	10
6	Goa	72	4	52	7	27	5	13	5	14	2	0	0
7	Gujarat	1638	288	1344	225	800	132	360	60	82	24	0	0
8	Haryana	469	163	394	231	311	143	175	73	180	69	172	138
9	Himachal Pradesh	221	29	155	14	107	23	66	9	23	5	11	1
10	Jammu & Kashmir	63	24	97	24	80	18	73	25	12	5	172	91
11	Jharkhand	472	73	352	47	284	28	105	20	13	2	269	4
12	Karnataka	1868	315	2158	300	940	191	744	145	545	129	21	0
13	Kerala	706	111	601	114	407	117	329	107	207	61	0	0
14	Madhya Pradesh	1731	473	1115	214	894	175	546	67	216	33	411	66
15	Maharashtra	2472	472	2340	626	2106	310	26	30	0	0	0	0
16	Manipur	20	1	22	4	10	4	5	0	3	1	0	0
17	Meghalaya	18	5	19	6	17	2	6	4	0	0	0	0
18	Mizoram	19	2	14	2	9	3	1	0	0	0	0	0
19	Nagaland	3	0	6	0	0	3	6	1	0	0	0	0
20	Orissa	779	62	777	86	476	105	230	32	80	8	114	5
21	Punjab	904	112	913	81	562	57	267	29	78	23	238	19
22	Rajasthan	2303	276	1792	238	1006	144	366	71	153	14	0	0
23	Sikkim	10	0	13	0	8	0	1	1	0	1	0	0
24	Tamil Nadu	3440	378	2669	459	1965	396	905	334	550	153	106	22
25	Telangana	1498	215	1351	187	924	152	416	95	189	53	112	7
26	Tripura	37	5	22	4	17	4	11	3	11	1	0	0
27	Uttarakhand	112	17	126	22	74	12	86	6	18	2	6	0
28	Uttar Pradesh	1974	1195	1565	666	887	368	670	291	335	107	502	164
29	West Bengal	828	102	799	84	617	93	421	54	176	28	404	43
30	Andaman & Nicobar Islands	3	0	3	0	5	1	3	0	1	0	1	0
31	Chandigarh	17	5	24	3	15	5	15	5	1	5	0	0
32	Dadra & Nagar Haveli	11	2	6	0	3	2	1	1	1	1	0	0
33	Daman & Diu	12	1	14	1	7	1	2	0	0	0	0	0
34	Delhi	166	14	40	1	18	0	290	59	0	0	460	32
35	Lakshadweep	0	0	0	0	0	0	0	0	0	0	0	0
36	Puducherry	27	10	37	7	24	3	33	3	7	0	5	1
Total		25764	4892	21803	4243	14808	2878	7296	1802	3511	869	3256	654

Accidents Victims (Drivers/Passengers) Killed according to classification of age, 2015

S.No	States/UTs	Passengers	Drivers	Passengers	Drivers	Passengers	Drivers	Passengers	Drivers	Total Killed
		0-14		15-24		25-64		65 & Above*		
1	2	3	4	5	6	7	8	9	10	11
1	Andhra Pradesh	248	101	1034	615	3526	2240	324	209	8297
2	Arunachal Pradesh	0	0	34	27	30	36	0	0	127
3	Assam	161	0	702	110	1033	317	74	0	2397
4	Bihar	522	20	1896	459	1654	540	311	19	5421
5	Chhattisgarh	131	0	883	343	1820	771	134	0	4082
6	Goa	10	0	32	68	66	119	11	5	311
7	Gujarat	275	11	2125	755	3271	1576	94	12	8119
8	Haryana	402	218	974	767	1011	948	279	280	4879
9	Himachal Pradesh	62	0	278	92	444	180	28	12	1096
10	Jammu & Kashmir	15	1	187	30	284	120	138	142	917
11	Jharkhand	54	16	730	424	868	513	280	8	2893
12	Karnataka	224	0	1889	1387	4412	2249	373	322	10856
13	Kerala	221	1	805	409	1408	1084	252	16	4196
14	Madhya Pradesh	25	55	1901	1392	3475	1740	332	394	9314
15	Maharashtra	0	0	2263	2567	4456	3926	0	0	13212
16	Manipur	2	1	47	19	51	15	3	1	139
17	Meghalaya	27	0	61	18	54	23	0	0	183
18	Mizoram	3	0	11	8	39	11	0	0	72
19	Nagaland	2	0	6	3	15	4	0	0	30
20	Orissa	133	7	930	479	1775	772	176	31	4303
21	Punjab	136	3	872	599	1426	1499	187	171	4893
22	Rajasthan	469	17	2569	1092	3928	2268	111	56	10510
23	Sikkim	5	0	3	28	6	27	1	0	70
24	Tamil Nadu	417	0	2065	1783	6092	4454	728	103	15642
25	Telangana	238	20	1249	404	3598	1240	317	44	7110
26	Tripura	6	0	25	12	83	20	11	1	158
27	Uttarakhand	29	19	175	209	250	205	21	5	913
28	Uttar Pradesh	650	452	5823	2017	5268	2348	562	546	17666
29	West Bengal	371	77	1759	378	2463	535	584	67	6234
30	A & N Islands	0	0	5	1	14	1	1	1	23
31	Chandigarh	5	1	11	17	39	50	6	0	129
32	D & N Haveli	0	0	13	1	15	11	2	0	42
33	Daman & Diu	0	0	2	2	18	20	0	0	42
34	Delhi	70	0	406	66	487	101	333	159	1622
35	Lakshadweep	0	0	0	0	0	0	0	0	0
36	Puducherry	2	2	32	42	83	61	6	7	235
Total		4915	1022	31797	16623	53462	30024	5679	2611	146133

* Including unknown age

Accidents Classified According to Educational Qualifications of Drivers: 2015

S.No	States/UTs	Total No. of Road Accidents Classified according to Educational Qualification of Drivers				
		Upto 8th Standard	Standard 9-10	Above Standard 10	Qualification not known	Total
1	2	3	4	5	6	7
1	Andhra Pradesh	4903	6333	13022		24258
2	Arunachal Pradesh	92	104	88		284
3	Assam	2221	2498	2240		6959
4	Bihar	2634	2981	3940		9555
5	Chhattisgarh	2626	5134	6686		14446
6	Goa	736	1341	2261		4338
7	Gujarat	6980	7729	8474		23183
8	Haryana	3597	3065	4512		11174
9	Himachal Pradesh	337	627	2046		3010
10	Jammu & Kashmir	3074	1722	1040		5836
11	Jharkhand	1441	1462	2259		5162
12	Karnataka	16321	10025	17665		44011
13	Kerala	5888	14369	18757		39014
14	Madhya Pradesh	13362	19157	22428		54947
15	Maharashtra	22911	20919	19975		63805
16	Manipur	121	148	402		671
17	Meghalaya	209	211	186		606
18	Mizoram	31	27	12		70
19	Nagaland	37	12	5		54
20	Odisha	2503	3665	4374		10542
21	Punjab	823	2199	2789	891	6702
22	Rajasthan	8005	8238	7829		24072
23	Sikkim	70	98	51		219
24	Tamil Nadu	10151	22305	36603		69059
25	Telangana	5223	5670	10359		21252
26	Tripura	237	270	140		647
27	Uttarakhand	601	512	410		1523
28	Uttar Pradesh	7086	8108	17191		32385
29	West Bengal	4827	4707	3674		13208
30	Andaman & Nicobar Islands	72	96	90		258
31	Chandigarh	NR	NR	NR	416	416
32	D & N Haveli	15	22	32		69
33	Daman & Diu	0	9	61		70
34	Delhi	1124	2562	4399		8085
35	Lakshadweep	1	0	2		3
36	Puducherry	353	408	769		1530
Total		128612	156733	214771	1307	501423

NR: Not reported

Accidents, Persons killed and Injured classified according to type of Manoeuvre during the calendar yer 2015

S.No	States/UTs	Diverging			Merging			Crossing			Stationary			Temporarily Held Up		
		Total No. of Road Accidents	Number of Persons		Total No. of Road Accidents	Number of Persons		Total No. of Road Accidents	Number of Persons		Total No. of Road Accidents	Number of Persons		Total No. of Road Accidents	Number of Persons	
			Killed	Injured		Killed	Injured		Killed	Injured		Killed	Injured		Killed	Injured
1	2	3	4	5	6	7	8	9	10	11	12	13	14	15	16	17
1	Andhra Pradesh	4054	1559	4756	2153	956	2695	2702	987	2927	613	215	644	268	74	362
2	Arunachal Pradesh	15	7	24	16	7	19	33	17	29	6	3	17	0	0	0
3	Assam	2151	735	2494	228	88	180	676	247	555	110	26	99	25	11	19
4	Bihar	1934	1117	1189	375	198	284	1033	587	728	187	100	143	206	110	154
5	Chhattisgarh	2987	879	2798	620	181	543	1124	299	1009	364	102	400	153	40	144
6	Goa	333	17	108	227	19	72	332	23	141	107	13	49	83	7	19
7	Gujarat	1863	717	1634	4772	1585	4925	3204	984	2890	1049	460	870	650	207	625
8	Haryana	313	125	315	228	101	198	4153	1871	4100	206	109	144	234	110	225
9	Himachal Pradesh	29	3	5	0	0	2	41	11	22	1	1	0	0	0	0
10	Jammu & Kashmir	1755	278	2789	0	0	0	248	76	113	0	0	0	0	0	0
11	Jharkhand	1294	691	765	65	32	56	693	370	583	121	73	97	44	29	15
12	Karnataka	11054	2647	13739	1820	346	1426	4535	1096	7964	2491	786	2721	282	28	450
13	Kerala	2045	198	2160	877	53	959	5556	756	6043	588	34	748	569	51	642
14	Madhya Pradesh	9209	1974	11410	5543	622	3812	5066	750	4626	1414	220	1144	1453	210	1020
15	Maharashtra	8975	2958	7742	7129	736	2218	7249	1320	4416	662	185	566	502	102	429
16	Manipur	26	5	49	33	10	62	86	4	142	24	2	60	22	0	54
17	Meghalaya	98	25	51	38	32	17	48	23	37	13	4	6	26	16	11
18	Mizoram	0	0	0	0	0	0	8	8	9	0	0	0	0	0	0
19	Nagaland	0	0	0	0	0	0	0	0	0	0	0	0	0	0	0
20	Orissa	1037	440	1204	164	61	190	1454	606	1545	104	41	166	225	88	283
21	Punjab	577	390	400	237	179	158	1479	1094	935	210	177	122	86	58	74
22	Rajasthan	5836	2683	6481	312	122	474	3024	1287	3003	193	92	177	127	53	130
23	Sikkim	65	16	89	0	0	0	43	7	73	0	0	0	0	0	0
24	Tamil Nadu	6539	1380	7829	5004	1234	6050	9571	2445	11146	3161	653	3056	1439	255	1789
25	Telangana	3700	1169	3916	954	252	1122	3641	1263	3442	551	172	532	163	65	178
26	Tripura	44	12	57	0	0	0	73	22	85	0	0	0	1	1	0
27	Uttarakhand	155	91	215	218	152	173	135	74	127	31	19	19	25	13	21
28	Uttar Pradesh	5092	2680	3417	2059	1150	1546	3503	1881	2171	713	474	585	596	371	473
29	West Bengal	1131	527	1099	589	255	673	2026	1042	1451	264	132	339	226	83	257
30	A & N Islands	1	0	0	10	1	10	59	10	63	3	0	5	2	0	3
31	Chandigarh	40	14	27	43	20	25	153	58	92	0	0	0	0	0	0
32	D & N Haveli	NR	NR	NR	NR	NR	NR	NR	NR	NR	NR	NR	NR	NR	NR	NR
33	Daman & Diu	0	0	0	0	0	0	24	17	16	0	0	0	0	0	0
34	Delhi	660	80	766	770	64	903	1716	375	1636	86	26	66	52	1	65
35	Lakshadweep	0	0	0	0	0	0	0	0	0	0	0	0	0	0	0
36	Puducherry	735	97	714	2	0	1	237	46	253	20	5	25	19	2	18
Total		73747	23514	78242	34486	8456	28793	63925	19656	62372	13292	4124	12800	7478	1985	7460

NR: Not Reported

Accidents, Persons killed and Injured classified according to type of Manoeuvre during the calendar yer 2015

S.No	States/UTs	Parked			Stopping			Starting from Near Side			Starting from Off side			Turning Right		
		Total No. of Road Accidents	Number of Persons		Total No. of Road Accidents	Number of Persons		Total No. of Road Accidents	Number of Persons		Total No. of Road Accidents	Number of Persons		Total No. of Road Accidents	Number of Persons	
			Killed	Injured		Killed	Injured		Killed	Injured		Killed	Injured		Killed	Injured
1	2	18	19	20	21	22	23	24	25	26	27	28	29	30	31	32
1	Andhra Pradesh	492	193	531	401	152	428	401	136	468	447	182	535	1561	469	1866
2	Arunachal Pradesh	3	1	7	7	3	9	9	5	11	18	7	14	14	7	13
3	Assam	146	49	82	213	83	206	206	139	172	228	50	291	479	133	483
4	Bihar	272	128	176	234	110	163	331	174	299	400	215	346	671	395	471
5	Chhattisgarh	466	95	440	653	138	539	568	170	480	520	158	439	1208	323	1210
6	Goa	76	1	29	90	7	47	182	20	85	161	21	71	166	19	82
7	Gujarat	718	258	681	717	226	662	608	208	571	813	211	759	1137	394	1098
8	Haryana	231	102	167	256	120	196	239	98	193	254	115	211	571	219	653
9	Himachal Pradesh	9	3	7	11	3	18	6	1	6	1	0	1	210	70	359
10	Jammu & Kashmir	15	6	18	0	0	0	0	0	0	0	0	0	99	29	95
11	Jharkhand	43	24	34	131	60	103	65	26	51	67	35	46	359	257	347
12	Karnataka	1577	265	1957	2212	426	3277	1514	434	1571	971	242	996	2733	698	3930
13	Kerala	525	33	801	989	54	1342	1322	73	1602	1524	88	1756	3100	353	3613
14	Madhya Pradesh	2391	110	730	1918	680	4698	1390	196	1035	926	176	1021	3007	486	3115
15	Maharashtra	1163	149	558	1624	275	850	1783	375	1467	1073	285	687	4724	608	1857
16	Manipur	29	3	47	31	3	60	24	3	44	29	5	52	45	25	84
17	Meghalaya	61	11	35	23	5	12	17	3	9	13	3	7	15	4	8
18	Mizoram	1	1	0	1	1	0	1	1	0	0	0	0	1	1	0
19	Nagaland	4	1	1	5	0	2	0	0	0	0	0	0	0	0	0
20	Orissa	427	161	429	289	127	303	428	155	500	337	111	362	1133	487	1242
21	Punjab	154	91	145	343	219	228	222	144	163	161	130	84	544	379	365
22	Rajasthan	8	2	13	292	121	352	200	79	235	106	35	123	912	319	1137
23	Sikkim	0	0	0	0	0	0	5	0	15	36	12	52	9	3	27
24	Tamil Nadu	3024	724	3404	3470	747	4128	2075	518	2476	1966	551	2190	5537	1602	5915
25	Telangana	734	185	826	357	69	414	497	167	453	185	59	165	1525	525	1557
26	Tripura	3	0	1	0	0	0	11	0	23	2	0	5	64	15	85
27	Uttarakhand	9	4	7	34	21	30	33	14	29	93	50	93	141	78	186
28	Uttar Pradesh	668	392	488	723	436	627	1658	981	1229	1295	711	855	2586	1469	1884
29	West Bengal	305	122	334	348	164	317	323	134	349	506	224	526	1119	602	1043
30	A & N Islands	3	0	2	11	0	5	11	1	16	14	2	20	36	2	74
31	Chandigarh	27	7	15	8	0	11	0	0	0	0	0	0	33	4	35
32	D & N Haveli	NR	NR	NR	NR	NR	NR	NR	NR	NR	NR	NR	NR	NR	NR	NR
33	Daman & Diu	0	0	0	0	0	0	9	1	18	4	0	7	2	1	1
34	Delhi	118	34	108	74	10	56	226	55	253	48	9	58	1053	231	1093
35	Lakshadweep	0	0	0	0	0	0	1	0	1	0	0	0	0	0	0
36	Puducherry	27	1	17	28	1	32	14	4	9	4	1	10	67	12	78
Total		13729	3156	12090	15493	4261	19115	14379	4315	13833	12202	3688	11782	34861	10219	34006

NR: Not Reported

Accidents, Persons killed and Injured classified according to type of Manoeuvre during the calendar yer 2015

S.No	States/UTs	Turning Left			Making U Turn			Going ahead-- overtaking			Going ahead -not overtaking			Using Private entrance			Reversing		
		Total No. of Road Accidents	Number of Persons		Total No. of Road Accidents	Number of Persons		Total No. of Road Accidents	Number of Persons		Total No. of Road Accidents	Number of Persons		Total No. of Road Accidents	Number of Persons		Total No. of Road Accidents	Number of Persons	
			Killed	Injured		Killed	Injured		Killed	Injured		Killed	Injured		Killed	Injured		Killed	Injured
1	2	33	34	35	36	37	38	39	40	41	42	43	44	45	46	47	48	49	50
1	Andhra Pradesh	1278	374	1568	442	150	390	6003	1742	8125	2196	783	2181	244	78	267	1003	247	1696
2	Arunachal Pradesh	27	14	51	33	15	57	66	25	61	37	16	47	0	0	0	0	0	0
3	Assam	482	114	442	320	109	344	953	346	859	631	227	775	90	35	43	21	5	24
4	Bihar	580	348	415	465	244	390	1926	1133	1348	460	299	345	131	101	31	350	162	353
5	Chhattisgarh	967	308	877	544	140	478	2557	691	2443	1050	329	1070	338	121	315	327	108	241
6	Goa	64	7	20	101	15	44	951	57	538	1437	84	734	8	0	4	20	1	12
7	Gujarat	934	335	720	594	175	538	4053	1490	3750	1279	551	1097	116	48	96	676	270	532
8	Haryana	299	136	289	252	147	191	2161	805	2700	1136	522	760	350	146	227	291	153	225
9	Himachal Pradesh	162	44	312	0	0	0	467	132	992	2059	821	3367	0	0	0	14	7	17
10	Jammu & Kashmir	82	0	17	35	14	98	3541	504	4990	61	10	22	0	0	0	0	0	0
11	Jharkhand	259	192	246	109	53	97	1045	637	869	705	317	630	97	56	66	65	41	33
12	Karnataka	2472	729	2648	1388	265	2446	7168	1810	8527	2811	855	4155	212	53	189	771	176	975
13	Kerala	2886	261	3296	1470	135	1507	11225	1428	12469	5242	605	5677	185	0	220	911	74	900
14	Madhya Pradesh	3473	325	2077	2146	449	2589	10671	2210	13409	4763	639	2920	697	39	129	880	228	2080
15	Maharashtra	3758	542	1665	3325	596	1543	14353	2995	7919	6664	1946	6938	220	11	220	601	129	531
16	Manipur	17	5	51	18	2	35	140	33	253	67	17	87	26	5	35	54	17	86
17	Meghalaya	28	6	14	18	4	11	51	9	22	51	18	23	29	6	15	77	14	41
18	Mizoram	1	0	1	0	0	0	21	15	30	36	45	63	0	0	0	0	0	0
19	Nagaland	4	3	2	0	0	0	8	6	10	11	6	17	0	0	0	22	14	42
20	Orissa	866	361	887	397	162	533	2335	970	2526	1159	460	1450	62	24	67	125	49	138
21	Punjab	397	289	271	218	157	137	1284	995	817	583	448	333	88	67	82	119	76	100
22	Rajasthan	724	249	797	955	294	1039	5884	2776	6777	4019	1793	4100	627	261	438	853	344	877
23	Sikkim	2	0	4	3	4	0	43	21	41	0	0	0	0	0	0	13	7	36
24	Tamil Nadu	3802	1028	4358	3103	605	3642	10133	2098	11612	8146	1626	8425	609	104	747	1480	72	2979
25	Telangana	565	128	716	1332	406	1703	4647	1747	5264	1892	746	2268	116	43	84	393	114	308
26	Tripura	45	6	58	76	15	135	210	62	346	118	25	233	0	0	0	0	0	0
27	Uttarakhand	84	42	103	47	21	50	173	92	155	251	196	265	17	3	23	77	43	161
28	Uttar Pradesh	1993	1116	1425	1300	683	1152	6728	3421	4540	2251	1241	1850	652	357	459	568	303	504
29	West Bengal	912	475	836	870	401	801	3157	1427	2385	933	423	918	129	30	128	370	193	338
30	A & N Islands	22	1	34	12	0	20	47	4	53	24	2	22	3	0	4	0	0	0
31	Chandigarh	18	6	21	0	0	0	47	6	53	35	13	35	0	0	0	12	1	17
32	D & N Haveli	NR	NR	NR	NR	NR	NR	NR	NR	NR	NR	NR	NR	NR	NR	NR	NR	NR	NR
33	Daman & Diu	1	1	0	0	0	0	12	7	10	15	12	12	0	0	0	3	3	0
34	Delhi	946	202	994	230	49	210	1652	395	1555	388	72	451	21	4	12	45	15	32
35	Lakshadweep	0	0	0	0	0	0	0	0	0	2	0	2	0	0	0	0	0	0
36	Puducherry	50	14	54	1	0	1	242	45	246	57	7	69	0	0	0	27	0	25
Total		28200	7661	25269	19804	5310	20181	103954	30134	105694	50569	15154	51341	5067	1592	3901	10168	2866	13303

NR: Not Reported

Accidents Classified according to Responsibilities of Driver during the calendar year 2015

S.No	States/UTs	Intake of Alcohol			Exceeding lawful speed			Did not give right of way to vehicle			Did not give right of way to Pedestrian			Followed too closely			Passed on Hill		
		Number of Accidents	Persons Killed	Persons Injured	Number of Accidents	Persons Killed	Persons Injured	Number of Accidents	Persons Killed	Persons Injured	Number of Accidents	Persons Killed	Persons Injured	Number of Accidents	Persons Killed	Persons Injured	Number of Accidents	Persons Killed	Persons Injured
1	2	3	4	5	6	7	8	9	10	11	12	13	14	15	16	17	18	19	20
1	Andhra Pradesh	490	117	620	12678	4101	14579	283	98	273	314	94	406	460	116	499	52	13	73
2	Arunachal Pradesh	22	10	28	26	12	26	0	0	0	0	0	0	0	0	0	0	0	0
3	Assam	611	249	402	3944	1281	4494	154	40	147	122	42	94	43	11	43	8	11	10
4	Bihar	1457	867	991	2367	1366	1687	264	159	162	199	126	160	96	61	104	39	24	18
5	Chhattisgarh	227	78	203	6501	1709	6346	369	96	333	77	11	69	176	49	147	93	25	89
6	Goa	6	0	1	3060	217	1338	175	21	98	49	3	41	164	15	82	27	0	10
7	Gujarat	361	121	274	13812	4861	12698	1298	527	1536	558	173	559	837	286	762	102	33	80
8	Haryana	1092	478	891	4148	1674	3647	877	224	602	204	115	190	215	79	141	43	65	105
9	Himachal Pradesh	50	9	81	2670	941	4691	0	0	0	10	6	7	0	0	0	43	35	47
10	Jammu & Kashmir	375	99	1037	2849	214	2994	26	16	13	64	33	23	139	79	107	0	0	0
11	Jharkhand	1518	906	1132	1576	780	949	98	51	80	56	37	29	76	46	74	30	27	30
12	Karnataka	298	62	244	22337	3964	27940	673	111	632	807	162	800	981	223	1040	174	52	229
13	Kerala	49	11	36	21191	2083	24684	1232	152	1459	1309	134	1269	1542	168	1698	48	4	62
14	Madhya Pradesh	2665	705	4458	20311	3244	28742	1065	278	912	1113	200	712	1110	185	847	296	35	219
15	Maharashtra	1345	341	954	37196	7758	24622	2742	459	1147	2293	265	992	1083	165	511	703	189	562
16	Manipur	0	0	0	0	0	0	0	0	0	0	0	0	0	0	0	0	0	0
17	Meghalaya	137	21	46	144	41	111	0	0	0	0	0	0	0	0	0	0	0	0
18	Mizoram	15	9	11	11	18	15	0	0	0	0	1	1	0	0	0	0	0	0
19	Nagaland	2	0	10	4	2	0	2	1	1	0	0	0	0	0	0	0	0	0
20	Orissa	972	427	3363	4103	3160	6482	499	192	605	201	102	202	480	203	579	186	83	302
21	Punjab	118	91	62	2733	2001	1985	168	120	106	90	62	62	93	74	41	13	20	6
22	Rajasthan	667	344	638	10954	4920	12233	486	206	449	122	62	116	339	108	416	65	33	76
23	Sikkim	30	7	43	18	5	31	0	0	0	0	0	0	0	0	0	9	3	16
24	Tamil Nadu	818	142	804	38042	9380	44185	1323	227	1693	1316	251	1449	4543	641	5939	148	42	182
25	Telangana	42	19	38	15268.12	4962.88	16519	13	5	11	96	46	65	43	16	63	0	0	0
26	Tripura	13	5	12	460	101	746	36	14	68	0	0	0	0	0	0	6	1	10
27	Uttarakhand	6	3	5	282	152	260	158	88	94	22	11	20	145	52	107	11	12	44
28	Uttar Pradesh	2403	1404	1735	6423	3347	4400	670	352	607	729	344	554	283	155	206	231	108	179
29	West Bengal	413	214	583	2906	1451	2838	328	168	275	162	82	146	302	122	309	102	23	77
30	A & N Islands	30	0	23	87	8	90	12	0	22	38	6	37	16	0	20	5	0	5
31	Chandigarh	8	0	9	157	61	113	25	17	0	83	37	61	0	0	0	0	0	0
32	D & N Haveli	6	4	17	16	8	20	3	0	6	5	6	1	2	0	5	0	0	0
33	Daman & Diu	7	6	8	13	2	17	8	3	10	8	8	0	15	7	13	0	0	0
34	Delhi	40	6	47	3148	640	3382	301	46	261	312	84	255	148	35	142	0	0	0
35	Lakshadweep	0	0	0	0	0	0	0	0	0	0	0	0	0	0	0	0	0	0
36	Puducherry	5	0	7	1028	168	988	14	1	16	0	0	0	35	2	39	0	0	0
Total		16298	6755	18813	240463	64633	253852	13302	3672	11618	10360	2503	8319	13366	2898	13934	2434	838	2431

Continued..

Accidents Classified according to Responsibilities of Driver during the calendar year 2015

S.No	States/UTs	Passed on Curve			Cut in sharply after passing			Other improper passing			On wrong side of the road			Failed to give signal			Gave improper signal		
		Number of Accidents	Persons Killed	Persons Injured	Number of Accidents	Persons Killed	Persons Injured	Number of Accidents	Persons Killed	Persons Injured	Number of Accidents	Persons Killed	Persons Injured	Number of Accidents	Persons Killed	Persons Injured	Number of Accidents	Persons Killed	Persons Injured
1	2	21	22	23	24	25	26	27	28	29	30	31	32	33	34	35	36	37	38
1	Andhra Pradesh	594	192	661	247	62	313	728	304	760	334	136	409	222	73	299	172	68	196
2	Arunachal Pradesh	0	0	0	0	0	0	13	6	10	0	0	0	0	0	0	0	0	0
3	Assam	71	33	39	101	31	84	115	39	96	172	84	145	66	18	61	23	9	22
4	Bihar	160	86	107	189	120	122	173	106	131	227	129	178	34	19	17	22	13	12
5	Chhattisgarh	321	109	302	306	103	276	270	92	256	231	82	185	0	0	0	125	32	104
6	Goa	32	1	18	4	0	1	13	0	14	94	7	65	87	3	50	23	1	8
7	Gujarat	448	156	460	352	121	329	459	184	440	385	146	346	228	69	216	47	11	46
8	Haryana	136	49	210	177	55	155	170	65	166	391	119	220	75	49	105	101	69	99
9	Himachal Pradesh	28	7	32	0	0	0	12	10	21	7	2	12	0	0	0	0	0	0
10	Jammu & Kashmir	19	7	14	30	13	17	27	21	11	59	25	69	0	0	0	0	0	0
11	Jharkhand	184	126	107	106	80	133	26	13	23	88	67	82	4	0	3	9	5	3
12	Karnataka	923	235	1126	449	112	588	567	161	751	860	167	943	345	78	416	164	30	183
13	Kerala	899	116	1023	1254	146	1376	1348	149	1589	1223	94	1326	566	49	654	77	14	79
14	Madhya Pradesh	1983	195	1514	1563	245	812	1258	210	984	947	78	510	1096	110	515	765	50	412
15	Maharashtra	750	195	517	967	351	685	810	258	465	922	245	456	341	91	229	197	45	125
16	Manipur	0	0	0	0	0	0	0	0	0	0	0	0	0	0	0	0	0	0
17	Meghalaya	0	0	0	0	0	0	0	0	0	0	0	0	0	0	0	0	0	0
18	Mizoram	0	0	0	0	0	0	1	1	0	0	0	0	0	0	0	0	0	0
19	Nagaland	0	0	0	0	0	0	7	5	4	1	0	1	0	0	0	0	0	0
20	Orissa	439	189	506	274	103	337	191	67	226	527	198	603	201	69	212	114	47	120
21	Punjab	102	67	65	199	150	129	182	141	93	180	119	147	73	42	35	29	19	2
22	Rajasthan	259	123	257	1269	498	1368	2173	1031	1821	613	200	581	18	2	22	49	26	56
23	Sikkim	3	2	2	1	0	0	0	0	0	0	0	0	0	0	0	0	0	0
24	Tamil Nadu	2020	416	2430	1187	264	1302	2683	671	3069	1189	253	1359	1274	289	1461	1087	296	1143
25	Telangana	15	8	8	6	2	3	34	14	24	9	2	9	3	2	1	5	1	6
26	Tripura	9	0	28	0	0	0	9	1	14	17	6	32	7	0	16	0	0	0
27	Uttarakhand	4	5	2	121	62	93	71	30	66	149	57	74	11	2	17	0	0	0
28	Uttar Pradesh	564	264	428	448	241	384	648	377	548	500	363	494	156	97	239	110	69	95
29	West Bengal	218	97	158	67	19	40	246	92	274	182	96	134	80	21	90	62	5	78
30	A & N Islands	23	1	42	5	0	3	7	1	10	14	3	22	1	1	0	0	0	0
31	Chandigarh	0	0	0	12	0	14	0	0	0	28	1	28	0	0	0	0	0	0
32	D & N Haveli	6	3	11	8	5	14	0	0	0	6	5	7	0	0	0	0	0	0
33	Daman & Diu	7	7	6	0	0	0	0	0	0	4	4	7	0	0	0	0	0	0
34	Delhi	68	10	66	59	17	58	240	29	261	155	30	169	63	10	59	46	6	63
35	Lakshadweep	0	0	0	0	0	0	0	0	0	1	0	1	0	0	0	0	0	0
36	Puducherry	8	0	8	28	3	31	1	0	1	15	2	23	31	1	43	2	0	5
Total		10293	2699	10147	9429	2803	8667	12482	4078	12128	9530	2720	8637	4982	1095	4760	3229	816	2857

Continued..

Accidents Classified according to Responsibilities of Driver during the calendar year 2015

S.No	States/UTs	Improper turn			Disregarded Police Officer			Disregarded Traffic Light sign			Disregarded stop sign			Improper starting from parked position			Wrong or improper Parking Location		
		Number of Accidents	Persons Killed	Persons Injured	Number of Accidents	Persons Killed	Persons Injured	Number of Accidents	Persons Killed	Persons Injured	Number of Accidents	Persons Killed	Persons Injured	Number of Accidents	Persons Killed	Persons Injured	Number of Accidents	Persons Killed	Persons Injured
1	2	39	40	41	42	43	44	45	46	47	48	49	50	51	52	53	54	55	56
1	Andhra Pradesh	440	150	642	1	0	1	25	14	11	17	6	19	63	26	79	166	73	147
2	Arunachal Pradesh	0	0	0	0	0	0	0	0	0	0	0	0	0	0	0	0	0	0
3	Assam	16	2	17	0	0	0	49	16	51	10	4	6	28	6	29	19	4	19
4	Bihar	162	112	112	3	3	0	26	18	9	11	10	1	56	36	41	64	46	40
5	Chhattisgarh	200	65	176	0	0	0	0	0	0	19	5	17	32	9	29	82	22	84
6	Goa	61	4	25	0	0	0	1	0	0	0	0	0	3	1	0	3	0	3
7	Gujarat	244	112	238	0	0	0	13	2	16	20	1	21	63	21	47	152	64	98
8	Haryana	163	56	225	91	41	99	82	43	142	97	56	135	95	55	139	86	32	135
9	Himachal Pradesh	6	2	4	0	0	0	0	0	0	0	0	0	0	0	0	0	0	0
10	Jammu & Kashmir	54	17	19	0	0	0	0	0	0	0	0	0	0	0	0	0	0	0
11	Jharkhand	26	32	13	14	0	10	10	0	10	4	0	4	6	4	2	2	3	1
12	Karnataka	738	141	755	75	8	118	126	19	150	163	16	169	133	37	149	247	66	373
13	Kerala	1162	89	1331	0	0	0	122	13	138	98	0	126	621	38	644	490	30	465
14	Madhya Pradesh	1347	224	1045	28	34	55	585	18	419	86	10	35	269	40	252	346	15	270
15	Maharashtra	583	125	348	72	9	103	148	12	61	138	11	35	148	23	132	129	12	138
16	Manipur	0	0	0	0	0	0	0	0	0	0	0	0	0	0	0	0	0	0
17	Meghalaya	0	0	0	0	0	0	0	0	0	0	0	0	0	0	0	0	0	0
18	Mizoram	0	0	0	0	0	0	0	0	0	0	0	0	1	1	0	0	0	0
19	Nagaland	1	0	1	0	0	0	0	0	0	0	0	0	0	0	0	0	0	0
20	Orissa	350	115	379	93	30	88	114	41	93	153	51	110	77	34	95	145	52	171
21	Punjab	75	60	35	10	7	4	22	19	20	23	18	11	30	22	13	139	84	123
22	Rajasthan	1007	306	998	50	22	70	0	0	0	7	1	7	109	12	104	62	28	73
23	Sikkim	0	0	0	0	0	0	0	0	0	0	0	0	0	0	0	0	0	0
24	Tamil Nadu	2980	723	3411	253	6	352	433	36	571	541	63	702	688	93	815	662	141	970
25	Telangana	46	16	69	0	0	0	0	0	0	0	0	0	1	1	0	20	6	31
26	Tripura	3	0	8	0	0	0	0	0	0	0	0	0	0	0	0	0	0	0
27	Uttarakhand	70	35	11	0	0	0	4	2	3	9	9	7	3	0	1	14	9	5
28	Uttar Pradesh	214	99	221	43	27	74	32	24	47	52	36	45	43	24	27	30	16	28
29	West Bengal	218	116	172	27	13	27	89	42	101	77	22	87	161	55	186	45	20	43
30	A & N Islands	11	2	46	0	0	0	0	0	0	0	0	0	0	0	0	0	0	0
31	Chandigarh	17	2	21	23	0	37	15	5	18	0	0	0	10	0	11	16	0	10
32	D & N Haveli	1	0	3	0	0	0	0	0	0	0	0	0	0	0	0	0	0	0
33	Daman & Diu	0	0	0	0	0	0	0	0	0	0	0	0	0	0	0	0	0	0
34	Delhi	108	10	102	27	9	34	153	29	153	72	4	68	9	1	15	34	1	34
35	Lakshadweep	0	0	0	0	0	0	0	0	0	0	0	0	1	0	1	0	0	0
36	Puducherry	59	13	67	0	0	0	0	0	0	0	0	0	0	0	0	32	0	59
Total		10362	2628	10494	810	209	1072	2049	353	2013	1597	323	1605	2650	539	2811	2985	724	3320

Continued..

Accidents Classified according to Responsibilities of Driver during the calendar year 2015

S.No	States/UTs	Asleep or Fatigued or Sick			Inattentive or diverted at the moment			Improper use of Head Lights			Other improper actions		
		Number of Accidents	Persons Killed	Persons Injured	Number of Accidents	Persons Killed	Persons Injured	Number of Accidents	Persons Killed	Persons Injured	Number of Accidents	Persons Killed	Persons Injured
1	2	57	58	59	60	61	62	62	64	65	66	67	68
1	Andhra Pradesh	97	37	233	78	54	280	122	50	175	3564	1135	4438
2	Arunachal Pradesh	0	0	0	0	0	0	0	0	0	23	14	47
3	Assam	4	2	2	33	24	20	133	53	229	1044	396	889
4	Bihar	43	24	36	22	11	14	44	17	53	701	322	436
5	Chhattisgarh	205	78	183	222	52	211	89	16	86	1052	388	1044
6	Goa	1	1	0	0	0	0	0	0	0	201	3	110
7	Gujarat	62	26	60	136	72	94	87	53	80	96	74	54
8	Haryana	147	27	189	54	28	135	93	48	249	305	129	409
9	Himachal Pradesh	0	0	0	0	0	0	0	0	0	67	30	88
10	Jammu & Kashmir	0	0	0	0	0	0	0	0	0	328	61	754
11	Jharkhand	0	0	0	8	3	7	22	13	17	257	118	56
12	Karnataka	107	22	143	94	20	107	95	20	121	5829	2980	10205
13	Kerala	1491	132	1502	2859	218	3127	322	15	326	92	0	116
14	Madhya Pradesh	67	6	18	619	78	810	295	20	273	4708	764	3283
15	Maharashtra	171	45	349	326	96	355	197	12	164	3780	1052	2035
16	Manipur	0	0	0	0	0	0	0	0	0	0	0	0
17	Meghalaya	0	0	0	0	0	0	0	0	0	0	0	0
18	Mizoram	1	2	3	0	0	0	1	0	1	18	17	47
19	Nagaland	0	0	0	0	1	0	0	0	0	3	0	13
20	Orissa	165	68	179	163	59	148	202	82	200	782	293	939
21	Punjab	24	15	10	44	26	8	42	31	9	123	87	69
22	Rajasthan	80	26	101	2922	1301	3421	66	30	77	1701	742	2053
23	Sikkim	0	0	0	0	0	0	0	0	0	0	0	0
24	Tamil Nadu	176	62	189	166	47	174	1034	358	1251	2891	288	2729
25	Telangana	0	0	0	1	1	1	0	0	0	1640	658	1970
26	Tripura	1	0	0	0	0	0	0	0	0	2	1	0
27	Uttarakhand	6	4	3	7	4	0	0	0	0	104	148	262
28	Uttar Pradesh	166	95	125	157	90	107	20	14	22	2438	1216	1707
29	West Bengal	52	30	44	132	52	136	41	19	49	1544	689	920
30	A & N Islands	0	0	0	0	0	0	0	0	0	9	1	11
31	Chandigarh	0	0	0	0	0	0	0	0	0	22	6	9
32	D & N Haveli	0	0	0	0	0	0	0	0	0	6	4	5
33	Daman & Diu	0	0	0	0	0	0	0	0	0	8	5	3
34	Delhi	14	4	13	316	33	375	37	3	46	0	0	0
35	Lakshadweep	0	0	0	0	0	0	0	0	0	1	0	1
36	Puducherry	1	0	0	0	0	0	0	0	0	271	45	265
Total		3081	706	3382	8359	2270	9530	2942	854	3428	33610	11666	34967

Accidents classified according to Vehicular Defect during the calendar year 2015

S.No	States/UTs	Defective brakes			Defective Steering			Punctured/burst Tyres			Bald Tyres			Other serious mechanical defect		
		Number of Accidents	Persons Killed	Persons Injured	Number of Accidents	Persons Killed	Persons Injured	Number of Accidents	Persons Killed	Persons Injured	Number of Accidents	Persons Killed	Persons Injured	Number of Accidents	Persons Killed	Persons Injured
1	2	3	4	5	6	7	8	9	10	11	12	13	14	15	16	17
1	Andhra Pradesh	1053	455	1140	534	254	523	488	139	742	511	218	722	2123	724	2874
2	Arunachal Pradesh	56	21	57	25	9	46	19	7	39	0	0	0	75	37	89
3	Assam	211	72	196	146	113	177	33	9	36	193	65	210	320	147	353
4	Bihar	589	271	487	278	141	246	143	80	136	67	37	57	361	231	222
5	Chhattisgarh	1155	351	1110	808	209	719	368	155	303	475	159	348	5670	1480	5351
6	Goa	22	1	6	4	0	3	0	0	0	1	0	0	10	1	9
7	Gujarat	1057	346	825	420	168	360	398	123	340	311	113	228	1195	363	1076
8	Haryana	401	170	375	378	254	512	355	134	475	271	197	273	544	285	464
9	Himachal Pradesh	1	0	2	0	0	0	0	0	0	0	0	0	16	3	20
10	Jammu & Kashmir	388	64	391	110	26	227	169	35	362	99	29	135	1319	202	1765
11	Jharkhand	654	372	500	240	130	227	233	118	222	123	76	86	1219	733	955
12	Karnataka	908	236	1058	437	127	564	468	81	733	550	139	636	7389	1419	7731
13	Kerala	0	0	0	0	0	0	0	0	0	0	0	0	0	0	0
14	Madhya Pradesh	6140	805	6850	2575	410	2474	2003	312	1890	2102	301	2100	11236	1725	10221
15	Maharashtra	1401	459	881	1074	430	783	986	284	775	910	385	663	6998	1759	4668
16	Manipur	120	24	188	56	5	86	42	3	77	30	3	63	423	104	787
17	Meghalaya	111	21	38	119	35	68	45	19	21	21	6	14	31	12	24
18	Mizoram	0	0	0	0	0	0	0	0	0	0	0	0	1	0	9
19	Nagaland	3	2	8	5	3	9	0	0	0	22	8	21	22	8	21
20	Orissa	1058	441	1182	377	123	439	413	179	553	362	140	358	1029	403	980
21	Punjab	58	39	44	7	7	4	20	19	12	1	0	0	16	12	12
22	Rajasthan	740	381	904	306	138	392	261	152	230	197	71	263	11802	4469	12756
23	Sikkim	55	18	89	11	3	23	13	0	0	24	10	56	79	25	109
24	Tamil Nadu	2568	585	2828	1150	277	1286	763	187	1109	621	120	647	2197	639	2311
25	Telangana	1108	421	1121	639	130	632	149	62	157	76	12	86	5042	1651	5288
26	Tripura	29	8	41	13	5	17	3	0	3	1	1	0	64	14	84
27	Uttarakhand	103	76	88	60	40	60	13	5	27	2	3	1	352	238	532
28	Uttar Pradesh	2919	1543	1892	2230	1324	1696	2781	1672	2041	3763	2037	2680	1728	1086	1334
29	West Bengal	1785	950	1416	787	399	790	637	460	620	291	150	165	3408	1452	3568
30	A & N Islands	0	0	0	0	0	0	0	0	0	0	0	0	0	0	0
31	Chandigarh	0	0	0	0	0	0	0	0	0	0	0	0	0	0	0
32	D & N Haveli	7	4	11	0	0	0	0	0	0	0	0	0	18	10	23
33	Daman & Diu	0	0	0	0	0	0	0	0	0	0	0	0	0	0	0
34	Delhi	135	14	129	45	5	46	33	8	33	0	0	0	781	133	762
35	Lakshadweep	0	0	0	0	0	0	0	0	0	0	0	0	0	0	0
36	Puducherry	24	10	21	0	0	0	0	0	0	0	0	0	530	94	458
Total		24859	8160	23878	12834	4765	12409	10836	4243	10936	11024	4280	9812	65998	19459	64856

NR: Not Reported

Number of Accidents, Persons Killed and Injured by Commercial Vehicle or Non-Commercial Vehicles during the calendar year 2015

S.no	States/UTs	Commercial			Non-Commercial		
		Number of Accidents	Persons Killed	Persons Injured	Number of Accidents	Persons Killed	Persons Injured
1	2	3	4	5	6	7	8
1	Andhra Pradesh	11208	3526	12989	2126	703	2608
2	Arunachal Pradesh	0	0	0	0	0	0
3	Assam	629	261	525	267	80	178
4	Bihar	1485	936	878	362	269	360
5	Chhattisgarh	2351	602	2181	218	54	209
6	Goa	4282	310	1980	56	1	75
7	Gujarat	11475	4003	10514	1062	367	839
8	Haryana	2081	792	1950	648	280	966
9	Himachal Pradesh	0	0	0	87	34	94
10	Jammu & Kashmir	431	56	447	197	66	362
11	Jharkhand	547	250	391	34	27	104
12	Karnataka	13263	3347	17082	4836	1089	6099
13	Kerala	21825	1872	23193	28	7	28
14	Madhya Pradesh	6807	1079	5593	787	264	889
15	Maharashtra	39421	5768	19898	1524	303	1589
16	Manipur	0	0	0	0	0	0
17	Meghalaya	118	32	53	0	0	0
18	Mizoram	44	51	67	3	3	1
19	Nagaland	7	6	18	9	8	14
20	Orissa	1707	702	1884	83	20	73
21	Punjab	1160	720	513	39	17	18
22	Rajasthan	6059	3155	6388	282	127	335
23	Sikkim	0	0	0	0	0	0
24	Tamil Nadu	41075	9725	44830	1439	464	3475
25	Telangana	8354	2757	9269	2005	773	2424
26	Tripura	34	10	52	0	0	0
27	Uttarakhand	50	26	104	153	94	123
28	Uttar Pradesh	6054	2979	4121	2096	987	1612
29	West Bengal	1136	502	1026	178	61	129
30	A & N Islands	258	23	331	0	0	0
31	Chandigarh	0	0	0	0	0	0
32	D & N Haveli	0	0		28	22	28
33	Daman & Diu	0	0	0	0	0	0
34	Delhi	390	56	425	181	19	193
35	Lakshadweep	3	0	3	0	0	0
36	Puducherry	596	105	430	3	0	1
Total		182850	43651	167135	18731	6139	22826

Accidents Caused due to Over-Loading/Over-Crowding/Load Protruding: 2015

Sl. No.	States/UTs	Accidents caused due to Overloading/Overcrowding			Accidents Caused due to Load Protruding		
		No. of Accidents	No. of Persons		No. of Accidents	No. of Persons	
			Killed	Injured		Killed	Injured
1	2	3	4	5	6	7	8
1	Andhra Pradesh	5236	1915	6540	946	357	1270
2	Arunachal Pradesh	58	29	69	51	24	59
3	Assam	1507	442	1687	316	98	208
4	Bihar	1588	893	941	343	197	239
5	Chhattisgarh	1568	514	1473	1102	293	1047
6	Goa	36	0	8	99	5	31
7	Gujarat	1426	477	1205	584	180	544
8	Haryana	3403	1425	3574	480	189	410
9	Himachal Pradesh	360	134	774	0	0	0
10	Jammu & Kashmir	2414	352	3175	709	87	1278
11	Jharkhand	1692	944	1193	416	243	360
12	Karnataka	4094	1399	5118	6189	1400	11124
13	Kerala	530	46	589	60	4	81
14	Madhya Pradesh	17456	3001	19110	4685	1194	5690
15	Maharashtra	7672	2516	7223	3661	1298	2994
16	Manipur	319	51	589	352	88	612
17	Meghalaya	140	48	95	21	10	6
18	Mizoram	22	18	26	0	0	0
19	Nagaland	8	3	4	0	0	0
20	Odisha	3380	1350	3921	803	345	988
21	Punjab	226	142	144	93	64	52
22	Rajasthan	3348	1464	3733	1077	553	1152
23	Sikkim	37	14	60	0	0	0
24	Tamil Nadu	7040	1267	9350	2348	496	2488
25	Telangana	463	87	303	2028	725	2179
26	Tripura	342	82	648	161	38	183
27	Uttarakhand	347	235	445	91	67	67
28	Uttar Pradesh	7809	4409	5447	3005	1629	2382
29	West Bengal	4271	1893	3403	534	259	530
30	Andaman & Nicobar Islands	0	0	0	0	0	0
31	Chandigarh	0	0	0	0	0	0
32	Dadra & Nagar Haveli	15	6	35	0	0	0
33	Daman & Diu	0	0	0	0	0	0
34	Delhi	309	43	300	112	15	107
35	Lakshadweep	0	0	0	0	0	0
36	Puducherry	0	0	0	0	0	0
Total		77116	25199	81182	30266	9858	36081

Annexure - XXXVI

Male and Female Persons Killed in Road Accidents in terms of Road User categories in 2015

S.no	States/Uts	Pedestrian			Bycycles			Motor Cycle, Scooters, Moped			Auto Rickshaw			Car, Taxis, Vans and Other Light and Medium Motor Vehicles		
		Male	Female	Total	Male	Female	Total	Male	Female	Total	Male	Female	Total	Male	Female	Total
1	2	3	4	5	6	7	8	9	10	11	12	13	14	15	16	17
1	Andhra Pradesh	543	148	691	158	8	166	2175	357	2532	756	186	942	977	222	1199
2	Arunachal Pradesh	0	0	0	0	0	0	25	3	28	0	0	0	22	1	23
3	Assam	32	4	36	17	1	18	516	24	540	26	25	51	455	128	583
4	Bihar	145	39	184	106	18	124	879	173	1052	150	40	190	580	187	767
5	Chhattisgarh	35	7	42	14	5	19	1068	175	1243	35	7	42	465	101	566
6	Goa	50	14	64	3	0	3	183	17	200	0	0	0	25	4	29
7	Gujarat	589	130	719	115	8	123	1837	313	2150	512	115	627	1625	338	1963
8	Haryana	136	92	228	223	122	345	758	318	1076	156	73	229	302	182	484
9	Himachal Pradesh	0	0	0	0	0	0	235	23	258	4	0	4	397	51	448
10	Jammu & Kashmir	12	16	28	4	0	4	171	41	212	33	34	67	177	55	232
11	Jharkhand	29	5	34	14	0	14	758	137	895	216	39	255	373	45	418
12	Karnataka	981	226	1207	170	12	182	3690	663	4353	395	74	469	1242	191	1433
13	Kerala	984	316	1300	108	4	112	1474	194	1668	244	42	286	332	122	454
14	Madhya Pradesh	1568	394	1962	162	40	202	2731	441	3172	184	49	233	975	235	1210
15	Maharashtra	925	237	1162	93	25	118	4105	409	4514	443	202	645	1627	305	1932
16	Manipur	0	0	0	0	0	0	28	3	31	4	0	4	30	4	34
17	Meghalaya	3	2	5	0	0	0	3	2	5	5	2	7	34	15	49
18	Mizoram	9	1	10	0	0	0	13	3	16	0	0	0	26	2	28
19	Nagaland	5	0	5	0	0	0	6	0	6	2	0	2	4	1	5
20	Orissa	285	33	318	48	7	55	1241	130	1371	185	35	220	607	104	711
21	Punjab	368	55	423	208	3	211	1793	191	1984	44	8	52	964	134	1098
22	Rajasthan	700	167	867	93	15	108	2352	348	2700	164	61	225	2261	356	2617
23	Sikkim	1	2	3	0	0	0	6	0	6	0	0	0	47	2	49
24	Tamil Nadu	1946	672	2618	442	32	474	6107	802	6909	407	93	500	2203	441	2644
25	Telangana	471	127	598	110	5	115	2027	169	2196	519	175	694	732	162	894
26	Tripura	24	5	29	7	0	7	31	2	33	4	3	7	18	4	22
27	Uttarakhand	94	12	106	23	1	24	307	40	347	24	4	28	202	22	224
28	Uttar Pradesh	218	107	325	257	161	418	2926	1494	4420	778	416	1194	2851	1138	3989
29	West Bengal	90	19	109	135	29	164	1233	126	1359	211	30	241	817	146	963
30	A & N Islands	11	1	12	0	0	0	9	0	9	1	0	1	0	0	0
31	Chandigarh	31	16	47	13	1	14	41	13	54	2	0	2	4	2	6
32	D & N Haveli	12	5	17	7	1	8	7	1	8	4	3	7	0	0	0
33	Daman & Diu	9	2	11	4	0	4	19	1	20	1	0	1	4	0	4
34	Delhi	587	97	684	70	1	71	523	44	567	34	3	37	100	5	105
35	Lakshadweep	0	0	0	0	0	0	0	0	0	0	0	0	0	0	0
36	Puducherry	40	10	50	19	3	22	117	19	136	1	2	3	1	0	1
Total		10933	2961	13894	2623	502	3125	39394	6676	46070	5544	1721	7265	20479	4705	25184

* Includes: Animal Drawn Vehicles, Cycle Rickshaws, Hand Carts, Rickshaws and Other Persons.

Continued..

Male and Female Persons Killed in Road Accidents in terms of Road User categories in 2015

S.no	States/Uts	Trucks			Buses			Other M. Vehicle			Others*		
		Male	Female	Total	Male	Female	Total	Male	Female	Total	Male	Female	Total
1	2	18	19	20	21	22	23	24	25	26	27	28	29
1	Andhra Pradesh	787	96	883	367	74	441	1021	191	1212	187	44	231
2	Arunachal Pradesh	19	1	20	16	3	19	17	1	18	18	1	19
3	Assam	434	6	440	147	42	189	458	73	531	9	0	9
4	Bihar	857	110	967	584	118	702	1004	169	1173	198	64	262
5	Chhattisgarh	682	68	750	144	43	187	1098	118	1216	15	2	17
6	Goa	3	0	3	5	0	5	0	0	0	7	0	7
7	Gujarat	1083	130	1213	257	60	317	728	156	884	117	6	123
8	Haryana	286	97	383	218	86	304	431	173	604	750	476	1226
9	Himachal Pradesh	135	10	145	112	33	145	84	12	96	0	0	0
10	Jammu & Kashmir	85	4	89	119	54	173	82	30	112	0	0	0
11	Jharkhand	495	18	513	247	54	301	359	29	388	73	2	75
12	Karnataka	783	57	840	680	58	738	932	144	1076	425	133	558
13	Kerala	133	18	151	147	32	179	27	5	32	14	0	14
14	Madhya Pradesh	608	71	679	363	78	441	685	185	870	408	137	545
15	Maharashtra	1214	230	1444	326	142	468	2054	564	2618	255	56	311
16	Manipur	29	2	31	5	0	5	31	3	34	0	0	0
17	Meghalaya	31	14	45	25	23	48	21	3	24	0	0	0
18	Mizoram	7	0	7	6	4	10	1	0	1	0	0	0
19	Nagaland	4	0	4	5	3	8	0	0	0	0	0	0
20	Orissa	586	37	623	193	38	231	668	68	736	30	8	38
21	Punjab	292	23	315	288	41	329	384	40	424	49	8	57
22	Rajasthan	1636	92	1728	543	109	652	1377	158	1535	69	9	78
23	Sikkim	9	0	9	0	0	0	3	0	3	0	0	0
24	Tamil Nadu	666	77	743	1114	231	1345	286	41	327	52	30	82
25	Telangana	891	130	1021	355	57	412	957	101	1058	95	27	122
26	Tripura	30	3	33	6	0	6	19	2	21	0	0	0
27	Uttarakhand	75	6	81	40	12	52	43	8	51	0	0	0
28	Uttar Pradesh	1815	535	2350	1231	745	1976	1217	924	2141	533	320	853
29	West Bengal	942	145	1087	931	112	1043	1078	170	1248	17	3	20
30	A & N Islands	0	0	0	1	0	1	0	0	0	0	0	0
31	Chandigarh	0	0	0	2	0	2	0	0	0	4	0	4
32	D & N Haveli	0	0	0	0	0	0	2	0	2	0	0	0
33	Daman & Diu	1	0	1	0	0	0	1	0	1	0	0	0
34	Delhi	10	0	10	6	1	7	105	13	118	23	0	23
35	Lakshadweep	0	0	0	0	0	0	0	0	0	0	0	0
36	Puducherry	3	0	3	5	2	7	3	0	3	10	0	10
Total		14631	1980	16611	8488	2255	10743	15176	3381	18557	3358	1326	4684

* Includes: Animal Drawn.

Total Number of Persons Killed in Road Accidents in terms of Road User Categories: 2015

S.No	States/UTs	Pedestrians	Bicycles	Two-Wheelers	Auto-Rickshaws	Car, Taxis, Vans and Other Light and Medium Motor Vehicles	Trucks	Buses	Other Motor Vehicles	Others*	Total
1	2	3	4	5	6	7	8	9	10	11	12
1	Andhra Pradesh	691	166	2532	942	1199	883	441	1212	231	8297
2	Arunachal Pradesh	0	0	28	0	23	20	19	18	19	127
3	Assam	36	18	540	51	583	440	189	531	9	2397
4	Bihar	184	124	1052	190	767	967	702	1173	262	5421
5	Chhattisgarh	42	19	1243	42	566	750	187	1216	17	4082
6	Goa	64	3	200	0	29	3	5	0	7	311
7	Gujarat	719	123	2150	627	1963	1213	317	884	123	8119
8	Haryana	228	345	1076	229	484	383	304	604	1226	4879
9	Himachal Pradesh	0	0	258	4	448	145	145	96	0	1096
10	Jammu & Kashmir	28	4	212	67	232	89	173	112	0	917
11	Jharkhand	34	14	895	255	418	513	301	388	75	2893
12	Karnataka	1207	182	4353	469	1433	840	738	1076	558	10856
13	Kerala	1300	112	1668	286	454	151	179	32	14	4196
14	Madhya Pradesh	1962	202	3172	233	1210	679	441	870	545	9314
15	Maharashtra	1162	118	4514	645	1932	1444	468	2618	311	13212
16	Manipur	0	0	31	4	34	31	5	34	0	139
17	Meghalaya	5	0	5	7	49	45	48	24	0	183
18	Mizoram	10	0	16	0	28	7	10	1	0	72
19	Nagaland	5	0	6	2	5	4	8	0	0	30
20	Odisha	318	55	1371	220	711	623	231	736	38	4303
21	Punjab	423	211	1984	52	1098	315	329	424	57	4893
22	Rajasthan	867	108	2700	225	2617	1728	652	1535	78	10510
23	Sikkim	3	0	6	0	49	9	0	3	0	70
24	Tamil Nadu	2618	474	6909	500	2644	743	1345	327	82	15642
25	Telangana	598	115	2196	694	894	1021	412	1058	122	7110
26	Tripura	29	7	33	7	22	33	6	21	0	158
27	Uttarakhand	106	24	347	28	224	81	52	51	0	913
28	Uttar Pradesh	325	418	4420	1194	3989	2350	1976	2141	853	17666
29	West Bengal	109	164	1359	241	963	1087	1043	1248	20	6234
30	Andaman & Nicobar Islands	12	0	9	1	0	0	1	0	0	23
31	Chandigarh	47	14	54	2	6	0	2	0	4	129
32	D & N Haveli	17	8	8	7	0	0	0	2	0	42
33	Daman & Diu	11	4	20	1	4	1	0	1	0	42
34	Delhi	684	71	567	37	105	10	7	118	23	1622
35	Lakshadweep	0	0	0	0	0	0	0	0	0	0
36	Puducherry	50	22	136	3	1	3	7	3	10	235
Total		13894	3125	46070	7265	25184	16611	10743	18557	4684	146133

* Includes: Animal Drawn Vehicles, Cycle Rickshaws, Hand Carts, Rickshaws and Other Persons.

Accidents, Persons Killed and Injured classified according to Road Condition during the calendar year 2015

S.No	States/UTs	Surfaced Roads			Metalled Roads			Kutcha Roads			Dry road			Wet road		
		Number of Accidents	Persons Killed	Persons Injured	Number of Accidents	Persons Killed	Persons Injured	Number of Accidents	Persons Killed	Persons Injured	Number of Accidents	Persons Killed	Persons Injured	Number of Accidents	Persons Killed	Persons Injured
1	2	3	4	5	7	8	9	10	11	12	13	14	15	16	17	18
1	Andhra Pradesh	18699	6235	21833	3560	1211	4508	1999	851	3098	21410	7091	26256	2848	1206	3183
2	Arunachal Pradesh	117	47	126	98	41	121	69	39	112	157	67	184	127	60	175
3	Assam	4696	1624	5213	1713	563	1482	550	210	373	5903	1997	6283	1056	400	785
4	Bihar	5706	3265	3881	2499	1434	1855	1350	722	1099	6718	3841	4655	2837	1580	2180
5	Chhattisgarh	8293	2313	7547	3781	1134	3917	2372	635	1962	11232	3159	10568	3214	923	2858
6	Goa	3848	280	1829	361	24	180	129	7	46	3747	280	1766	591	31	289
7	Gujarat	20030	6935	18458	2289	876	2178	864	308	812	19873	6856	18383	3310	1263	3065
8	Haryana	8046	3636	9130	1056	485	970	2072	758	694	9564	3680	9203	1610	1199	1591
9	Himachal Pradesh	663	231	1140	2187	795	3657	160	70	311	2765	1007	4595	245	89	513
10	Jammu & Kashmir	2323	327	3211	2563	436	3588	950	154	1343	4506	741	5982	1330	176	2160
11	Jharkhand	4312	2393	3390	578	339	412	272	161	236	4769	2684	3728	393	209	310
12	Karnataka	37449	9181	48726	3510	886	4476	3052	789	3769	41425	10276	53631	2586	580	3340
13	Kerala	35423	3931	39920	3380	254	3594	211	11	221	28566	3089	32035	10448	1107	11700
14	Madhya Pradesh	39290	7195	41560	7088	1097	7781	8569	1022	6474	47107	8050	48365	7840	1264	7450
15	Maharashtra	53988	10878	28088	6850	1604	7068	2967	730	4450	59825	11644	32612	3980	1568	6994
16	Manipur	433	84	789	112	21	168	126	34	244	448	110	844	223	29	357
17	Meghalaya	606	183	319	0	0	0	0	0	0	606	183	319	0	0	0
18	Mizoram	0	0	0	68	71	94	2	1	9	65	68	98	5	4	5
19	Nagaland	49	25	62	3	2	4	2	3	8	42	26	49	12	4	25
20	Orissa	6926	2812	7220	2233	859	2703	1383	632	1902	7700	3144	8297	2842	1159	3528
21	Punjab	6665	4878	4401	0	0	0	37	15	13	5810	4289	3683	892	604	731
22	Rajasthan	23381	10218	25381	483	199	555	208	93	217	23612	10269	25675	460	241	478
23	Sikkim	117	47	96	63	15	157	39	8	84	150	38	196	69	32	141
24	Tamil Nadu	52098	12664	61327	15000	2460	15534	1961	518	2885	62910	14557	70715	6149	1085	9031
25	Telangana	16619	5505	17388	3225	1105	3727	1408	500	1833	19179	6490	20406	2073	620	2542
26	Tripura	556	137	808	88	20	219	3	1	1	580	140	934	67	18	94
27	Uttarakhand	1494	893	1614	13	7	5	16	13	38	1418	871	1579	105	42	78
28	Uttar Pradesh	22319	11510	14272	6220	3861	5403	3846	2295	3530	26201	13669	18165	6184	3997	5040
29	West Bengal	7197	3254	6142	4824	2372	4559	1187	608	1093	9090	4107	7995	4118	2127	3799
30	A & N Islands	256	21	331	2	2	0	0	0	0	211	16	271	47	7	60
31	Chandigarh	NR	NR	NR	NR	NR	NR	NR	NR	NR	416	129	331	0	0	0
32	D & N Haveli	64	40	91	0	0	0	5	2	6	48	32	70	21	10	27
33	Daman & Diu	70	42	64	0	0	0	0	0	0	66	41	59	4	1	5
34	Delhi	3799	773	3465	4286	849	4793	0	0	0	7784	1575	7991	301	47	267
35	Lakshadweep	0	0	0	3	0	3	0	0	0	3	0	3	0	0	0
36	Puducherry	897	113	1044	355	80	295	278	42	213	1060	160	1118	470	75	434
Total		386429	111670	378866	78491	23102	84006	36087	11232	37076	434966	124376	427044	66457	21757	73235

Continued..

NR: Not Reported

Accidents, Persons Killed and Injured classified according to Road Condition during the calendar year 2015

S.No	States/UTs	Good surface			Loose Surface			Rutted/Pot holes			Road under repair/construction			Corrugated/Wavy road		
		Number of Accidents	Persons Killed	Persons Injured	Number of Accidents	Persons Killed	Persons Injured	Number of Accidents	Persons Killed	Persons Injured	Number of Accidents	Persons Killed	Persons Injured	Number of Accidents	Persons Killed	Persons Injured
1	2	19	20	21	22	23	24	25	26	27	28	29	30	31	32	33
1	Andhra Pradesh	15862	5121	18565	971	325	1268	279	103	396	779	276	856	100	40	273
2	Arunachal Pradesh	22	11	34	29	16	37	34	17	40	34	15	35	17	7	29
3	Assam	5322	1832	5731	349	110	312	24	12	33	72	25	66	49	26	30
4	Bihar	4379	2536	2943	1193	687	970	402	228	308	538	344	405	250	137	208
5	Chhattisgarh	8786	2329	8334	1262	418	1189	257	97	229	688	179	593	87	32	97
6	Goa	3748	275	1703	295	23	228	17	1	3	15	0	6	21	0	12
7	Gujarat	18787	6443	17681	762	277	663	584	167	549	128	49	119	143	60	151
8	Haryana	8419	3394	8150	758	405	605	25	9	19	62	21	97	23	12	12
9	Himachal Pradesh	2739	974	4554	77	37	170	0	0	0	19	24	35	0	0	0
10	Jammu & Kashmir	2780	331	4278	2034	262	2914	48	14	62	27	9	42	17	4	12
11	Jharkhand	3388	1873	2614	754	384	555	49	21	43	396	261	214	37	15	31
12	Karnataka	32699	8418	44406	248	55	393	182	38	176	465	82	473	69	26	91
13	Kerala	31395	3387	35510	3956	460	4215	531	53	592	487	33	491	240	12	351
14	Madhya Pradesh	35819	5505	37750	6161	1202	6290	3070	420	2810	1350	370	979	688	140	390
15	Maharashtra	51745	9642	29736	690	459	1923	1867	812	1694	894	222	523	674	172	571
16	Manipur	326	74	582	45	11	75	31	4	59	39	4	60	0	0	0
17	Meghalaya	606	183	319	0	0	0	0	0	0	0	0	0	0	0	0
18	Mizoram	67	68	91	0	0	0	0	0	0	0	0	0	0	0	0
19	Nagaland	35	24	54	0	0	0	0	0	0	2	2	8	0	0	0
20	Orissa	5676	2358	6424	1097	421	1185	69	24	92	950	388	987	367	147	328
21	Punjab	4674	3487	3130	653	433	587	246	177	208	203	162	97	65	67	31
22	Rajasthan	22729	10049	25022	414	173	393	319	108	308	57	25	62	3	1	7
23	Sikkim	49	11	96	43	19	76	0	0	0	0	0	0	0	0	0
24	Tamil Nadu	49517	11892	56263	2839	557	4650	1112	120	1236	1974	316	2148	309	74	404
25	Telangana	14665	4964	15591	1476	385	1716	138	59	130	225	106	240	17	4	24
26	Tripura	625	150	1008	6	3	7	0	0	0	3	1	3	0	0	0
27	Uttarakhand	1306	787	1379	58	37	62	0	0	0	39	21	51	26	9	22
28	Uttar Pradesh	14165	7408	9617	1929	994	1742	1196	679	656	1103	570	634	601	357	332
29	West Bengal	4767	2175	4744	1213	608	1204	362	251	410	641	389	560	510	263	499
30	A & N Islands	258	23	331	0	0	0	0	0	0	0	0	0	0	0	0
31	Chandigarh	NR	NR	NR	NR	NR	NR	NR	NR	NR	NR	NR	NR	NR	NR	NR
32	D & N Haveli	26	11	50	0	0	0	0	0	0	0	0	0	0	0	0
33	Daman & Diu	70	42	64	0	0	0	0	0	0	0	0	0	0	0	0
34	Delhi	6277	1273	6487	89	12	105	14	2	12	73	8	72	12	5	7
35	Lakshadweep	3	0	3	0	0	0	0	0	0	0	0	0	0	0	0
36	Puducherry	1346	220	1498	54	11	25	20	0	0	0	0	0	0	0	0
Total		353077	97270	354742	29455	8784	33559	10876	3416	10065	11263	3902	9856	4325	1610	3912

Continued..

NR: Not Reported

Accidents, Persons Killed and Injured classified according to Road Condition during the calendar year 2015

S.No	States/UTs	Slippery surface			Snowy			Muddy			Oily			Speed breaker			Others		
		Number of Accidents	Persons Killed	Persons Injured	Number of Accidents	Persons Killed	Persons Injured	Number of Accidents	Persons Killed	Persons Injured	Number of Accidents	Persons Killed	Persons Injured	Number of Accidents	Persons Killed	Persons Injured	Number of Accidents	Persons Killed	Persons Injured
1	2	34	35	36	37	38	39	40	41	42	43	44	45	46	47	48	49	50	51
1	Andhra Pradesh	445	200	616	0	0	0	216	67	256	297	98	311	389	94	467	4920	1973	6431
2	Arunachal Pradesh	14	6	24	11	5	19	8	4	11	40	13	47	16	7	26	59	26	57
3	Assam	30	8	38	0	0	0	29	4	43	0	0	0	32	16	23	1052	364	792
4	Bihar	366	196	215	0	0	0	282	132	253	94	54	80	348	215	309	1703	892	1144
5	Chhattisgarh	172	56	163	0	0	0	206	48	191	39	10	44	458	125	388	2491	788	2198
6	Goa	102	6	54	0	0	0	8	0	0	18	0	8	51	1	19	63	5	22
7	Gujarat	228	89	189	0	0	0	123	42	132	71	16	78	368	187	303	1989	789	1583
8	Haryana	24	7	18	0	0	0	22	6	17	18	8	12	61	35	225	1762	982	1639
9	Himachal Pradesh	11	0	21	50	20	150	8	5	17	0	0	0	0	0	0	106	36	161
10	Jammu & Kashmir	492	131	254	64	19	110	169	67	201	160	65	242	45	15	27	0	0	0
11	Jharkhand	20	13	9	0	0	0	14	10	8	0	0	0	99	51	106	405	265	458
12	Karnataka	103	23	125	0	0	0	215	59	272	29	9	43	2310	507	2868	7691	1639	8124
13	Kerala	1703	200	1723	0	0	0	251	7	274	137	15	166	116	13	146	198	16	267
14	Madhya Pradesh	625	133	340	0	0	0	224	29	149	108	16	60	2109	156	554	4793	1343	6493
15	Maharashtra	2074	192	1880	0	0	0	251	82	204	1917	575	1308	576	80	339	3117	976	1428
16	Manipur	35	3	60	0	0	0	33	4	66	40	3	80	24	3	41	98	33	178
17	Meghalaya	0	0	0	0	0	0	0	0	0	0	0	0	0	0	0	0	0	0
18	Mizoram	0	0	0	0	0	0	2	1	3	0	0	0	0	0	0	1	3	9
19	Nagaland	2	0	0	0	0	0	12	4	12	0	0	0	0	0	0	3	0	0
20	Orissa	229	76	266	0	0	0	203	78	202	25	10	28	377	175	480	1549	626	1833
21	Punjab	99	64	31	0	0	0	57	58	10	0	0	0	112	75	107	593	370	213
22	Rajasthan	1	0	2	0	0	0	0	0	0	0	0	0	201	26	117	348	128	242
23	Sikkim	5	5	0	22	7	65	10	0	0	0	0	0	0	0	0	90	28	100
24	Tamil Nadu	119	42	109	0	0	0	691	110	1314	63	17	69	982	297	1217	11453	2217	12336
25	Telangana	102	42	133	0	0	0	42	16	73	25	0	78	145	51	202	4417	1483	4761
26	Tripura	0	0	0	0	0	0	0	0	0	0	0	0	0	0	0	13	4	10
27	Uttarakhand	0	0	0	0	0	0	0	0	0	0	0	0	32	19	38	62	40	105
28	Uttar Pradesh	589	433	354	0	0	0	524	328	314	717	443	500	1654	990	1357	9907	5464	7699
29	West Bengal	510	229	458	0	0	0	388	254	272	51	42	57	483	265	378	4283	1758	3212
30	A & N Islands	0	0	0	0	0	0	0	0	0	0	0	0	0	0	0	0	0	0
31	Chandigarh	NR	NR	NR	NR	NR	NR	NR	NR	NR	NR	NR	NR	NR	NR	NR	NR	NR	NR
32	D & N Haveli	0	0	0	0	0	0	0	0	0	0	0	0	0	0	0	43	31	47
33	Daman & Diu	0	0	0	0	0	0	0	0	0	0	0	0	0	0	0	0	0	0
34	Delhi	26	5	34	0	0	0	0	0	0	0	0	0	41	6	27	1553	311	1514
35	Lakshadweep	0	0	0	0	0	0	0	0	0	0	0	0	0	0	0	0	0	0
36	Puducherry	0	0	0	0	0	0	0	0	0	0	0	0	55	0	0	55	4	29
Total		8126	2159	7116	147	51	344	3988	1415	4294	3849	1394	3211	11084	3409	9764	64817	22594	63085

NR: Not Reported

Accidents, Persons Killed and Injured classified according to Road Condition during the calendar year 2015

S.no	States/Uts	Straight Road			Slight Curve			Sharp Curve			Flat Road		
		Number of Accidents	Persons Killed	Persons Injured	Number of Accidents	Persons Killed	Persons Injured	Number of Accidents	Persons Killed	Persons Injured	Number of Accidents	Persons Killed	Persons Injured
1	2	3	4	5	6	7	8	9	10	11	12	13	14
1	Andhra Pradesh	17839	6011	20983	3871	1336	4965	2548	950	3491	20929	7006	25274
2	Arunachal Pradesh	102	43	126	95	44	121	87	40	112	72	30	91
3	Assam	6517	2261	6662	355	112	340	87	24	66	6466	2241	6608
4	Bihar	5556	3118	3994	2244	1281	1504	1755	1022	1337	6087	3476	4130
5	Chhattisgarh	10634	3075	9730	2510	633	2407	1302	374	1289	11414	3248	10532
6	Goa	3107	218	1371	1002	77	563	229	16	121	4038	294	1889
7	Gujarat	19790	6950	18057	2205	771	2227	1188	398	1164	21206	7473	18926
8	Haryana	10051	3980	9748	1089	874	985	34	25	61	11063	4832	10727
9	Himachal Pradesh	2258	877	3933	365	121	623	387	98	552	2876	1036	4916
10	Jammu & Kashmir	2824	465	3395	829	126	1595	2183	326	3152	1802	241	2491
11	Jharkhand	4144	2287	3155	741	428	640	277	178	243	4777	2685	3733
12	Karnataka	36691	9075	46311	5609	1438	8753	1711	343	1907	40868	10004	52499
13	Kerala	29975	3023	33565	6479	943	7181	2560	230	2989	32600	3606	36350
14	Madhya Pradesh	38898	7250	41670	11413	1484	10715	4636	580	3430	39468	6800	41580
15	Maharashtra	54987	10865	29764	5033	1352	6247	3785	995	3595	53632	10258	31151
16	Manipur	470	92	840	164	41	281	37	6	80	559	106	960
17	Meghalaya	606	183	319	0	0	0	0	0	0	606	183	319
18	Mizoram	12	8	30	38	42	54	20	22	19	30	24	43
19	Nagaland	34	21	43	19	9	31	1	0	0	38	26	44
20	Orissa	6236	2587	6855	2201	807	2615	2105	909	2355	7091	2921	7484
21	Punjab	5574	4206	3565	677	395	501	451	292	348	5916	4347	3841
22	Rajasthan	23393	10285	25386	528	193	464	151	32	303	23918	10455	25973
23	Sikkim	91	28	121	64	25	108	64	17	108	94	34	129
24	Tamil Nadu	56402	13306	65765	8809	1754	9937	3848	582	4044	62839	14271	72307
25	Telangana	16929	5798	17829	2636	779	3282	1687	533	1837	16165	5364	17036
26	Tripura	522	127	852	110	25	158	15	6	18	546	129	887
27	Uttarakhand	1487	896	1626	36	17	31	0	0	0	1506	909	1645
28	Uttar Pradesh	23997	12624	15864	4723	2912	4401	3665	2130	2940	22659	11593	15240
29	West Bengal	8485	3912	7304	2610	1256	2291	2113	1066	2199	7568	3470	6612
30	A & N Islands	125	8	170	112	13	140	21	2	21	256	22	330
31	Chandigarh	NR	NR	NR	NR	NR	NR	NR	NR	NR	NR	NR	NR
32	D & N Haveli	37	18	47	23	19	32	9	5	18	69	42	97
33	Daman & Diu	63	35	58	7	7	6	0	0	0	70	42	64
34	Delhi	7950	1602	8128	103	13	104	32	7	26	8064	1618	8231
35	Lakshadweep	3	0	3	0	0	0	0	0	0	3	0	3
36	Puducherry	1364	219	1501	103	11	20	63	5	31	1419	208	1506
Total		397153	115453	388770	66803	19338	73322	37051	11213	37856	416714	118994	413648

NR : Not Reported

Accidents, Persons Killed and Injured classified according to Road Condition during the calendar year 2015

S.no	States/Uts	Gentle Incline			Steep Incline			Hump			Dip		
		Number of Accidents	Persons Killed	Persons Injured	Number of Accidents	Persons Killed	Persons Injured	Number of Accidents	Persons Killed	Persons Injured	Number of Accidents	Persons Killed	Persons Injured
1	2	15	16	17	18	19	20	21	22	23	24	25	26
1	Andhra Pradesh	1509	572	1795	998	353	1297	545	229	677	277	137	396
2	Arunachal Pradesh	0	0	0	98	46	137	36	19	76	78	32	55
3	Assam	377	104	351	80	32	81	36	20	28	0	0	0
4	Bihar	1440	838	1158	858	474	643	394	229	261	776	404	643
5	Chhattisgarh	1728	419	1638	402	109	368	320	104	314	582	202	574
6	Goa	101	6	61	92	8	54	69	2	33	38	1	18
7	Gujarat	1284	415	1849	342	72	320	121	35	117	230	124	236
8	Haryana	32	12	19	23	9	17	30	11	15	26	15	16
9	Himachal Pradesh	69	30	112	30	15	45	19	14	24	16	1	11
10	Jammu & Kashmir	2194	271	2158	668	162	1052	495	85	978	677	158	1463
11	Jharkhand	72	29	75	81	43	77	124	77	72	108	59	81
12	Karnataka	1428	440	2216	548	129	708	594	118	824	573	165	724
13	Kerala	3519	397	4041	2437	164	2776	442	26	550	16	3	18
14	Madhya Pradesh	9436	1350	8150	2355	490	2380	2480	454	2595	1208	220	1110
15	Maharashtra	3812	1059	2611	2738	879	2209	1831	458	1838	1792	558	1797
16	Manipur	55	20	155	32	9	53	22	2	25	3	2	8
17	Meghalaya	0	0	0	0	0	0	0	0	0	0	0	0
18	Mizoram	32	38	46	8	10	14	0	0	0	0	0	0
19	Nagaland	0	0	0	0	0	0	13	4	20	3	0	10
20	Orissa	1021	432	1162	471	173	803	1621	645	1905	338	132	471
21	Punjab	270	174	213	219	133	165	218	179	138	79	60	57
22	Rajasthan	137	50	142	3	1	4	12	3	20	2	1	14
23	Sikkim	42	11	101	24	7	64	0	0	0	59	18	43
24	Tamil Nadu	3157	815	4059	903	182	1041	973	183	1143	1187	191	1196
25	Telangana	1946	513	2378	1034	251	1364	213	67	313	1894	915	1857
26	Tripura	89	23	128	5	2	5	0	0	0	7	4	8
27	Uttarakhand	17	4	12	0	0	0	0	0	0	0	0	0
28	Uttar Pradesh	3433	2154	2468	2519	1577	2017	2296	1443	2386	1478	899	1094
29	West Bengal	1195	658	1294	1015	440	867	2288	983	2058	1142	683	963
30	A & N Islands	0	0	0	0	0	0	1	0	1	1	1	0
31	Chandigarh	NR	NR	NR	NR	NR	NR	NR	NR	NR	NR	NR	NR
32	D & N Haveli	0	0	0	0	0	0	0	0	0	0	0	0
33	Daman & Diu	0	0	0	0	0	0	0	0	0	0	0	0
34	Delhi	13	4	15	8	0	12	0	0	0	0	0	0
35	Lakshadweep	0	0	0	0	0	0	0	0	0	0	0	0
36	Puducherry	107	26	45	4	1	1	0	0	0	0	0	0
Total		38515	10864	38452	17995	5771	18574	15193	5390	16411	12590	4985	12863

NR : Not Reported

Accidents classified according to Road Features during the calendar year 2015

S.No	State/UT	Single Lane			Two Lanes			3 Lanes or more without central Divider Median			4 Lanes or more with central divider		
		Number of Accidents	Persons Killed	Persons Injured	Number of Accidents	Persons Killed	Persons Injured	Number of Accidents	Persons Killed	Persons Injured	Number of Accidents	Persons Killed	Persons Injured
1	2	3	4	5	6	7	8	9	10	11	12	13	14
1	Andhra Pradesh	9531	3169	12059	8882	3128	10600	409	132	496	5436	1868	6284
2	Arunachal Pradesh	124	59	169	160	68	190	0	0	0	0	0	0
3	Assam	2756	1012	2982	3207	1186	3005	0	0	0	996	199	1081
4	Bihar	3115	1653	2388	4143	2291	3074	864	619	450	1433	858	923
5	Chhattisgarh	8613	2435	7785	4427	1287	4274	0	0	0	1406	360	1367
6	Goa	2577	188	1235	1761	123	820	0	0	0	0	0	0
7	Gujarat	11011	3115	10053	7271	2881	7126	706	309	669	4195	1814	3600
8	Haryana	4130	1650	3925	3556	1531	2996	862	450	1025	2626	1248	2848
9	Himachal Pradesh	1794	715	3186	1216	381	1922	0	0	0	0	0	0
10	Jammu & Kashmir	3775	512	4161	1890	383	3688	118	19	232	53	3	61
11	Jharkhand	1474	778	1217	2616	1316	2126	127	151	109	945	648	586
12	Karnataka	25590	6156	33678	14423	3645	18950	396	82	351	3602	973	3992
13	Kerala	7851	1178	8407	29480	2838	33520	944	85	1073	739	95	735
14	Madhya Pradesh	28998	4738	29422	22262	3790	22697	378	87	293	3309	699	3403
15	Maharashtra	23562	5589	16123	24108	4872	15451	6959	804	3026	9176	1947	5006
16	Manipur	275	61	505	337	72	596	3	1	2	56	5	98
17	Meghalaya	137	19	74	469	164	245	0	0	0	0	0	0
18	Mizoram	17	25	53	53	47	50	0	0	0	0	0	0
19	Nagaland	24	17	50	30	13	24	0	0	0	0	0	0
20	Orissa	5613	2204	6393	3573	1482	3817	86	52	186	1270	565	1429
21	Punjab	2998	2308	2093	2443	1726	1633	536	361	331	725	498	357
22	Rajasthan	11178	4953	12814	8347	3440	8739	305	224	279	4242	1893	4321
23	Sikkim	219	70	337	0	0	0	0	0	0	0	0	0
24	Tamil Nadu	22291	4691	26446	29865	6924	33757	3130	638	3376	13773	3389	16167
25	Telangana	9751	3038	10145	6506	2161	7095	1033	294	1098	3962	1617	4610
26	Tripura	497	126	863	150	32	165	0	0	0	0	0	0
27	Uttarakhand	865	500	1062	636	395	584	13	11	7	9	7	4
28	Uttar Pradesh	16511	9076	10655	9186	4432	7051	2048	1483	1969	4640	2675	3530
29	West Bengal	7693	3605	6643	3797	1843	3541	654	299	556	1064	487	1054
30	Andaman & Nicobar Island	114	13	153	144	10	178	0	0	0	0	0	0
31	Chandigarh	39	12	29	72	18	67	43	16	32	262	83	203
32	Dadra & Nagar Haveli	29	12	53	11	4	9	0	0	0	29	26	35
33	Daman & Diu	14	2	18	42	28	36	0	0	0	14	12	10
34	Delhi	1372	265	1299	3514	675	3500	611	126	635	2588	556	2824
35	Lakshadweep	3	0	3	0	0	0	0	0	0	0	0	0
36	Puducherry	957	138	1049	573	97	503	0	0	0	0	0	0
Total		215498	64082	217527	199150	53283	202029	20225	6243	16195	66550	22525	64528

NR - Not Reported

Accidents Classified according to Type of Junctions during the calendar year 2015

S.No	States/UTs	T-Junction			Y-Junction			Four arm Junction			Staggered Junction		
		Total number of Accidents	Persons Killed	Persons Injured	Total number of Accidents	Persons Killed	Persons Injured	Total number of Accidents	Persons Killed	Persons Injured	Total number of Accidents	Persons Killed	Persons Injured
1	2	3	4	5	6	7	8	9	10	11	12	13	14
1	Andhra Pradesh	5548	1970	5666	2977	967	3221	2014	655	2292	4433	1571	5251
2	Arunachal Pradesh	84	43	134	65	30	98	48	26	81	0	0	0
3	Assam	639	171	651	401	121	361	223	61	241	82	15	92
4	Bihar	750	355	535	588	279	411	426	323	296	46	32	43
5	Chhattisgarh	2446	685	2156	1217	280	1143	1272	262	1223	816	250	757
6	Goa	104	5	58	63	5	31	53	2	23	16	0	7
7	Gujarat	1215	374	1059	747	234	607	1048	258	942	1662	655	1319
8	Haryana	419	121	391	32	12	19	299	98	255	286	72	297
9	Himachal Pradesh	4	1	8	8	1	9	2	2	1	0	0	0
10	Jammu & Kashmir	1466	169	2075	1111	158	1651	866	94	733	849	113	1138
11	Jharkhand	1570	824	1208	1638	910	1292	478	296	316	117	70	114
12	Karnataka	13002	2597	18176	4557	1094	6252	2191	550	2282	706	160	739
13	Kerala	1096	87	1232	780	71	837	864	63	846	581	57	592
14	Madhya Pradesh	18261	2380	15797	9864	1850	8280	7568	1689	10290	5640	973	5863
15	Maharashtra	11026	1453	7108	7881	712	3540	4978	576	2051	3253	385	1111
16	Manipur	146	38	236	78	30	145	80	7	144	47	5	89
17	Meghalaya	48	14	18	102	33	98	0	0	0	0	0	0
18	Mizoram	29	37	59	0	0	0	0	0	0	0	0	0
19	Nagaland	4	3	5	5	4	5	4	4	5	23	10	24
20	Orissa	1938	744	1951	1034	404	1275	737	309	877	238	95	336
21	Punjab	1285	784	789	281	172	120	273	189	112	85	74	21
22	Rajasthan	1255	503	1321	628	229	702	721	226	720	216	81	185
23	Sikkim	0	0	0	0	0	0	0	0	0	0	0	0
24	Tamil Nadu	13676	3052	16746	7810	1882	8899	8207	1625	8980	2404	542	2414
25	Telangana	3464	1025	3427	1685	515	1689	3286	1092	3019	1790	610	2106
26	Tripura	12	3	15	1	0	3	0	0	0	0	0	0
27	Uttarakhand	298	233	238	123	95	116	114	56	85	90	46	81
28	Uttar Pradesh	7447	4097	4887	2265	1197	1752	2101	1102	1159	1923	1048	1312
29	West Bengal	5357	2350	3693	2131	945	2024	1392	664	1999	944	320	1050
30	A & N Islands	74	3	85	45	4	68	21	4	32	2	0	3
31	Chandigarh	10	5	5	0	0	0	80	22	76	17	3	16
32	D & N Haveli	10	6	9	0	0	0	5	3	7	0	0	0
33	Daman & Diu	17	9	14	2	1	2	19	15	17	0	0	0
34	Delhi	1196	205	1119	419	98	421	1024	178	1049	207	45	187
35	Lakshadweep	0	0	0	0	0	0	0	0	0	0	0	0
36	Puducherry	591	95	495	238	38	221	36	18	105	18	0	4
Total		94487	24441	91366	48776	12371	45292	40430	10469	40258	26491	7232	25151

Accidents Classified according to Type of Junctions during the calendar year 2015

S.No	States/UTs	Junction with > 4 arms			Round about Junction			Manned Rail Crossing			Unmanned Rail Crossing		
		Total number of Accidents	Persons Killed	Persons Injured	Total number of Accidents	Persons Killed	Persons Injured	Total number of Accidents	Persons Killed	Persons Injured	Total number of Accidents	Persons Killed	Persons Injured
1	2	15	16	17	18	19	20	21	22	23	24	25	26
1	Andhra Pradesh	1117	263	1160	1076	339	1145	20	7	23	416	107	496
2	Arunachal Pradesh	0	0	0	0	0	0	0	0	0	0	0	0
3	Assam	246	52	129	100	20	80	54	14	32	31	8	23
4	Bihar	118	67	73	93	53	69	8	6	5	45	28	28
5	Chhattisgarh	226	70	169	165	50	120	41	3	41	92	29	104
6	Goa	3	0	1	30	2	13	0	0	0	0	0	0
7	Gujarat	262	60	272	544	142	434	88	26	96	182	54	146
8	Haryana	29	6	13	256	109	176	35	16	17	29	9	25
9	Himachal Pradesh	0	0	0	0	0	0	0	0	0	0	0	0
10	Jammu & Kashmir	591	102	1172	4	0	4	0	0	3	291	175	668
11	Jharkhand	74	52	40	114	68	56	34	26	8	10	10	3
12	Karnataka	525	182	559	956	221	959	28	5	24	2089	472	2635
13	Kerala	155	9	221	273	35	323	0	0	0	0	0	0
14	Madhya Pradesh	4822	684	8910	3397	480	2295	462	68	484	918	190	896
15	Maharashtra	1533	261	711	618	79	373	26	18	22	83	21	71
16	Manipur	59	7	118	41	9	74	0	0	0	0	0	0
17	Meghalaya	0	0	0	0	0	0	0	0	0	0	0	0
18	Mizoram	0	0	0	17	9	20	0	0	0	0	0	0
19	Nagaland	0	0	0	18	9	35	0	0	0	0	0	0
20	Orissa	107	31	112	531	192	615	95	44	87	51	32	25
21	Punjab	28	23	14	54	32	38	0	0	0	0	0	0
22	Rajasthan	91	16	89	341	86	309	5	2	5	238	58	190
23	Sikkim	0	0	0	0	0	0	0	0	0	0	0	0
24	Tamil Nadu	2067	347	2736	1736	357	1730	37	15	81	100	17	71
25	Telangana	343	130	397	900	364	932	164	52	170	75	17	77
26	Tripura	0	0	0	0	0	0	0	0	0	0	0	0
27	Uttarakhand	66	23	33	47	20	32	10	2	2	0	0	0
28	Uttar Pradesh	1187	731	840	1099	648	835	445	280	379	565	276	548
29	West Bengal	1251	835	985	618	318	695	0	0	0	0	0	0
30	A & N Islands	0	0	0	0	0	0	0	0	0	0	0	0
31	Chandigarh	0	0	0	45	8	34	0	0	0	0	0	0
32	D & N Haveli	0	0	0	0	0	0	0	0	0	0	0	0
33	Daman & Diu	0	0	0	0	0	0	0	0	0	0	0	0
34	Delhi	521	84	484	178	60	143	0	0	0	0	0	0
35	Lakshadweep	0	0	0	0	0	0	0	0	0	0	0	0
36	Puducherry	18	0	50	25	15	38	0	0	0	0	0	0
Total		15439	4035	19288	13276	3725	11577	1552	584	1479	5215	1503	6006

Accidents Classified according to Type of Traffic Control during the calendar year 2015

S.No	States/UTs	Traffic Light Signal			Police Controlled			Stop Sign			Flashing Signal/Blinker			Uncontrolled		
		Total number of Accidents	Persons Killed	Persons Injured	Total number of Accidents	Persons Killed	Persons Injured	Total number of Accidents	Persons Killed	Persons Injured	Total number of Accidents	Persons Killed	Persons Injured	Total number of Accidents	Persons Killed	Persons Injured
1	2	3	4	5	6	7	8	9	10	11	12	13	14	15	16	17
1	Andhra Pradesh	2148	740	2186	1543	407	1586	1112	423	945	1262	483	1272	11536	3826	13265
2	Arunachal Pradesh	0	0	0	0	0	0	0	0	0	0	0	0	197	99	313
3	Assam	43	11	53	26	9	24	7	1	9	0	0	0	1700	441	1523
4	Bihar	232	118	126	172	102	113	57	30	41	146	69	108	1467	824	1072
5	Chhattisgarh	320	69	424	229	68	328	89	21	113	142	25	183	5495	1446	4665
6	Goa	48	0	29	7	0	3	0	0	0	5	0	5	209	14	96
7	Gujarat	108	13	92	276	99	301	123	24	101	152	26	134	5089	1641	4247
8	Haryana	93	21	78	99	24	65	98	38	52	108	31	27	987	329	971
9	Himachal Pradesh	0	0	0	0	0	0	0	0	0	0	0	0	14	4	18
10	Jammu & Kashmir	587	86	790	532	77	654	214	32	258	1052	209	1663	2793	407	4079
11	Jharkhand	210	129	171	137	73	118	115	60	88	94	69	68	3479	1925	2592
12	Karnataka	1259	155	1170	541	49	346	676	115	567	501	103	524	21077	4859	29019
13	Kerala	136	14	171	24	2	27	170	4	200	101	5	125	3318	297	3528
14	Madhya Pradesh	15289	1829	12535	9018	1510	3311	4964	868	2896	3103	988	4974	18558	3119	29099
15	Maharashtra	1092	98	315	106	15	98	838	42	134	686	245	412	26676	3105	14028
16	Manipur	52	14	75	68	4	134	51	3	98	42	5	70	238	70	429
17	Meghalaya	68	24	26	23	4	15	0	0	0	0	0	0	59	19	75
18	Mizoram	0	0	0	0	0	0	0	0	0	0	0	0	46	46	79
19	Nagaland	0	0	0	0	0	0	0	0	0	0	0	0	54	30	74
20	Orissa	232	87	248	117	24	112	321	84	296	239	84	245	3822	1572	4377
21	Punjab	812	523	563	105	74	60	187	103	69	300	204	113	602	370	289
22	Rajasthan	147	27	131	113	37	123	68	14	70	88	18	91	3079	1105	3106
23	Sikkim	0	0	0	0	0	0	0	0	0	0	0	0	0	0	0
24	Tamil Nadu	2650	432	3272	2582	460	3323	1905	299	1843	2386	484	2756	26514	6162	30463
25	Telangana	763	172	703	286	60	292	369	90	391	168	37	168	10122	3444	10263
26	Tripura	0	0	0	0	0	0	0	0	0	0	0	0	13	3	18
27	Uttarakhand	40	83	68	122	92	176	123	118	157	100	46	67	363	136	119
28	Uttar Pradesh	1458	707	1206	572	471	597	713	684	844	1877	1386	1257	12412	6131	7808
29	West Bengal	3505	2185	4392	2134	325	1048	715	349	1106	433	183	346	4906	2390	3554
30	A & N Islands	14	1	15	41	2	53	3	0	2	0	0	0	84	8	118
31	Chandigarh	110	27	102	37	8	26	0	0	0	0	0	0	5	3	3
32	D & N Haveli	0	0	0	0	0	0	0	0	0	0	0	0	15	9	16
33	Daman & Diu	0	0	0	0	0	0	0	0	0	0	0	0	38	25	33
34	Delhi	391	83	346	373	61	344	310	62	334	2198	429	2055	273	35	324
35	Lakshadweep	0	0	0	0	0	0	0	0	0	0	0	0	0	0	0
36	Puducherry	0	0	0	8	1	8	0	0	0	0	0	0	918	165	905
Total		31807	7648	29287	19291	4058	13285	13228	3464	10614	15183	5129	16663	166158	44059	170568

NR: Not Reported

Owner of Type of Vehicles and Type of Licence during the calendar year 2015

















S.no	States	Owner of Private Vehicle		Owner of Public Commercial Vehicle		Paid Driver		Others		Regular Licence		Learner's Licence		Without Licence	
		Number of Accidents	Persons Killed	Number of Accidents	Persons Killed	Number of Accidents	Persons Killed	Number of Accidents	Persons Killed	Number of Accidents	Persons Killed	Number of Accidents	Persons Killed	Number of Accidents	Persons Killed
1	2	3	4	5	6	7	8	9	10	11	12	13	14	15	16
1	Andhra Pradesh	7366	1437	2622	473	6700	1125	7570	130	20267	2024	875	187	3116	954
2	Arunachal Pradesh	73	19	72	14	88	13	51	17	107	28	96	21	81	14
3	Assam	2422	234	2968	2008	789	42	780	54	6942	423	17	4	0	0
4	Bihar	2614	382	2484	257	2570	280	1887	119	4307	648	2897	245	2351	145
5	Chhattisgarh	4279	382	2985	125	2745	143	4437	464	10532	810	2062	175	1852	129
6	Goa	2839	136	359	13	821	30	319	13	4252	188	24	0	62	4
7	Gujarat	9145	1023	6609	604	2723	177	4706	550	20580	2047	1759	209	844	98
8	Haryana	2075	454	2021	419	4734	763	2344	577	8469	1132	1488	604	1217	477
9	Himachal Pradesh	1441	147	404	47	787	67	378	23	2853	260	38	5	119	19
10	Jammu & Kashmir	2564	133	894	57	2378	103	0	0	3746	136	1474	83	616	74
11	Jharkhand	3335	583	533	130	1104	224	190	24	3955	614	950	276	257	71
12	Karnataka	10970	942	6134	921	8521	1025	18386	1070	39654	2709	1590	810	2767	439
13	Kerala	12518	513	7044	297	17847	663	1605	37	38669	1490	76	8	269	12
14	Madhya Pradesh	21876	1441	13926	690	11060	592	8085	858	27313	2738	16420	580	11214	263
15	Maharashtra	25230	2610	11996	1016	8390	870	18189	1997	49811	5935	12596	324	1398	234
16	Manipur	239	10	107	3	92	4	233	19	514	26	85	5	72	5
17	Meghalaya	131	3	189	15	158	15	128	8	250	13	218	15	138	13
18	Mizoram	30	8	14	3	18	8	8	0	58	19	2	0	10	0
19	Nagaland	3	2	7	0	20	4	24	1	50	6	4	1	0	0
20	Orissa	2876	391	1934	233	4277	445	1455	220	7632	984	1100	163	1810	142
21	Punjab	4698	1631	852	211	740	302	412	128	6069	2030	328	129	305	113
22	Rajasthan	10752	1599	5004	525	5306	839	3010	470	22590	3172	596	101	886	160
23	Sikkim	61	11	44	12	114	32	0	0	167	50	43	3	9	2
24	Tamil Nadu	22715	2469	14971	1493	21112	2378	10261	0	61262	5376	3893	328	3904	636
25	Telangana	5892	444	2794	114	3604	320	8962	830	16658	1451	2195	132	2399	125
26	Tripura	81	18	120	5	429	7	17	3	605	20	34	6	8	7
27	Uttarakhand	599	195	435	121	323	81	166	41	955	288	436	125	132	25
28	Uttar Pradesh	9956	1384	6181	964	4353	813	11895	2202	19035	2767	5623	1052	7727	1544
29	West Bengal	4974	420	4836	371	1026	157	2372	109	9784	794	2325	195	1099	68
30	A & N Islands	192	3	27	0	34	0	5	0	257	3	1	0	0	0
31	Chandigarh	NR	NR	NR	NR	NR	NR	NR	NR	NR	NR	NR	NR	NR	NR
32	D & N Haveli	26	2	19	3	24	7	0	0	69	12	0	0	0	0
33	Daman & Diu	36	8	9	0	19	6	6	8	70	22	0	0	0	0
34	Delhi	1834	52	239	44	408	19	5604	211	7807	279	47	7	231	40
35	Lakshadweep	0	0	0	0	0	0	3	0	3	0	0	0	0	0
36	Puducherry	517	26	163	7	516	39	334	40	1089	79	143	11	298	22
Total		174359	19112	98996	11195	113830	11593	113822	10223	396381	38573	59435	5804	45191	5835

NR : Not Reported

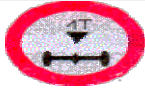
Total Number of Road Accidents, Killed & Injured in Million Plus Cities in 2015

S.no	Cities	Fatal Accidents	Greviously Injury Accidents	Minor Injury Accidents	Non-Injurey Accidents	Total Accidents	Killed	Injured
1	2	3	4	5	6	7	8	9
1	Agra	498	369	260	16	1143	474	650
2	Ahmedabad	318	351	1168	0	1837	328	1722
3	Allahabad	455	389	159	16	1019	479	698
4	Amritsar	94	37	16	3	150	99	89
5	Asansol-Durgapur	210	160	60	16	446	210	220
6	Aurangabad	153	297	147	57	654	170	670
7	Bengaluru	708	1331	1899	896	4834	713	4057
8	Bhopal	222	207	2351	841	3621	235	2779
9	Chandigarh	124	7	236	49	416	129	331
10	Chennai	859	2949	3196	324	7328	886	7320
11	Coimbatore	238	483	664	128	1513	245	1393
12	Delhi	1582	372	5971	160	8085	1622	8258
13	Dhanbad	42	48	19	5	114	48	137
14	Faridabad	199	92	374	4	669	206	539
15	Ghaziabad	316	430	70	10	826	331	668
16	Gwalior	249	118	1498	275	2140	265	1703
17	Hyderabad	425	484	1635	217	2761	425	2382
18	Indore	421	322	4057	1073	5873	444	4685
19	Jabalpur	345	370	2287	372	3374	365	3216
20	Jaipur	452	758	428	256	1894	476	1661
21	Jamshedpur	151	133	38	25	347	157	329
22	Jodhpur	257	70	308	43	678	297	700
23	Kannur	65	262	259	38	624	67	796
24	Kanpur	625	185	686	0	1496	665	1077
25	Khozikode	150	931	247	159	1487	159	1567
26	Kochi	159	1555	560	287	2561	168	2721
27	Kolkata	412	1357	1404	1174	4347	422	3329
28	Kollam	191	1233	101	36	1561	204	1601
29	Kota	105	180	391	69	745	108	713
30	Lucknow	483	379	353	156	1371	526	820
31	Ludhiana	260	133	80	16	489	271	324
32	Madurai	208	15	768	46	1037	215	1021
33	Mallapuram	332	1923	347	280	2882	367	3264
34	Meerut	372	545	45	0	962	396	721
35	Mumbai	586	2034	1213	19635	23468	611	4029
36	Nagpur	254	497	460	43	1254	260	1233
37	Nashik	225	309	181	586	1301	234	679
38	Patna	244	270	59	92	665	261	390
39	Pune	419	568	367	89	1443	438	1205
40	Raipur	406	106	1048	629	2189	448	1431
41	Rajkot	136	134	432	78	780	150	716
42	Srinagar	59	1	336	39	435	63	462
43	Surat	251	386	179	87	903	257	773
44	Thiruvanthapuram	159	1626	316	98	2199	164	2660
45	Thrissur	103	870	319	114	1406	110	1538
46	Tiruchirapalli	156	7	597	68	828	161	873
47	Vadodra	216	387	332	229	1164	229	984
48	Varanasi	200	171	51	2	424	203	225
49	Vijaywada city	362	335	850	97	1644	379	1548
50	Vizaq	343	771	186	337	1637	373	1313
Total		15799	26947	39008	29270	111024	16513	82220

Mandatory/ Regulatory Signs for Road safety

			
Straight Prohibited or No Entry	One Way Sign	One Way Sign	Vehicle Prohibited in Both Directions
			
All Motor Vehicles Prohibited	Truck Prohibited	Bullock Cart Prohibited	Tonga Prohibited
			
Hand Cart Prohibited	Cycle Prohibited	Pedestrians Prohibited	Right turn Prohibited
			
Left Turn Prohibited	U-Turn Prohibited	Overtaking Prohibited	Horn Prohibited
			
Bullock Cart & Cart Prohibited	Length Limit	Speed Limit	Load Limit
			
Height Limit	Width Limit	Axle Load Limit	Restriction Ends Sign
			
No Parking	No Stopping or Standing	Compulsory Ahead Only	Compulsory Keep Left
			
Compulsory Turn Left	Compulsory Turn Right	Compulsory Turn Right Ahead	Compulsory Turn Left Ahead
			
Compulsory Ahead or Turn Left	Compulsory Ahead or Turn Right	Compulsory Cycle Track	Compulsory Sound Horn
			
Stop	Give Way		